In Three Parts—20 Pages
PART I.—TELEGRAPH SHEET—8 PAGES

The Times
1781 1916 LOS ANGELES
"Sail on, sail on, sail on and on, and on."
Liberty Under Law—Equal Rights—True Industrial Freedom

FRIDAY MORNING, DECEMBER 1, 1916.
PRICE 2½ CENTS | Delivered to Subscribers | At All Hotels and on Railway Trains, 5c On Streets and News Stands, 3 Cents.

# MACKENSEN WITHIN TWELVE MILES OF BUCHAREST.

The Iron Hand.

## MILITARY IN CHARGE

### *Martial Law for Santo Domingo.*

*United States Determined to Put End to Disturbances by Arias Agitators.*

*Native Constabulary Planned with American Marines to Act as Officers.*

[BY DIRECT WIRE—EXCLUSIVE DISPATCH.]

WASHINGTON BUREAU OF THE TIMES, Nov. 30.—Secretary Daniels today announced that Capt. H. S. Knapp, acting under orders, proclaimed a military government in Santo Domingo at 4 p.m., November 29. Conditions are reported normal and the action of the American commander was well received.

Under the treaty with Santo Domingo the United States has a clear right to step in and enforce order when conditions demand it. Capt. Knapp arrived in Santo Domingo a week ago and he advised the Navy Department that the only thing to do was to establish a military government. Governmental functions in Santo Domingo were at a standstill and had been for some time.

STOPPED GRAFT.

Conditions got into such a tangle because of the machinations of Arias, who has been the great political disturber of the republic for many years and who is the man behind President Enriquez, that the American General Receiver refused to make any further payments. This deprived the Dominican government employees of their salaries, but at the same time put a stop to brazen graft.

An election will be held in January to choose another Congress, which will elect a successor to Henriquez. The election will be supervised, but only to make certain it is free from intimidation and will result in the choice of a new Congress that can be depended upon to elect a President who will conserve the country and develop it along constructive lines.

TO DISARM REBELS.

Under the military government payment of salaries will begin immediately. The United States naval authorities will not interfere with local government. The courts will continue to transact business as usual. But Capt. Knapp and his associates will disarm the rebels, who are being incited by Arias, and will eliminate him from Dominican politics. The liberties of the people of Santo Domingo will be in no way abridged, the chief function of the military government being to maintain order.

There are 1800 marines in Santo Domingo and 900 in Hayti who can be called upon if occasion requires. Secretary Daniels is confident he has an ample force there to handle the situation.

Under the military government conditions will be much the same as those which obtained in Cuba while the machinery of an independent government was being

(Continued on Third Page.)

## THUS THE WORLD GROWS CHEAPER.

Demand for a Two-and-a-half-cent Piece is Acute.

[BY A. P. NIGHT WIRE.]

WASHINGTON, Nov. 30.—A 2½-cent piece is demanded by the country, according to the director of the mint, whose annual report, made public today, recommends passage of a law authorizing coins of that denomination from copper and nickel.

## THE WORLD'S NEWS — THE HEART OF IT — IN TODAY'S TIMES.

*The Foremost Events of Yesterday*: (1) Arrival of the Germans Within Shelling Distance of Bucharest. (2) Establishment of United States Military Rule in Santo Domingo. (3) Defeat of the Carranzistas in Chihuahua City. (4) The Famine. (5) Thanksgiving. (6) The Railway Issue. (7) Funeral Services for the Late Francis Joseph.

INDEX.

PART I.
1. Martial Law for Santo Domingo.
2. Bucharest Population in Flight.
3. Official News of the Battles.
4. Happenings Along Pacific Slope.
5. Weather Report: City in Brief.

PART II.
1. Fast Dogs [illegible] Across Country.
2. Scores Jails as Idleness Dens.
3. Society Affairs: At the Theaters.
4. Editorials: Pen Points: Verse.
5. Fund Campaign Nearing Close.
6. News from Southland Counties.
7. Alien's Wife Demands Land.
8. Thanksgiving at the Churches.

PART III.
1. Oregon Aggies Down U. S. C.
2. Delno Wins Phoenix Race.
3. Hunting Toll is Too High.
4. Bears Manage to Get Score.

SUMMARY.

THE SKY. Cloudy. Wind at 5 p.m., northwest; velocity, 9 miles. Thermometer, highest, 69 deg.; lowest, 42 deg. Forecast: Increasing cloudiness Friday, probably followed by rain. For complete weather report see last page of Part I.

THE CITY. In jail for having opium in her possession, a girl told of her part in a sensational Chicago alienation case involving a millionaire.

A Woman's City Club report on jail conditions here raised a furore that may bring investigation by the City Council and the Supervisors.

Los Angeles' 29-cent-a-day diet [illegible] ladies was broken up by Thanksgiving lures.

Dealers declared the cost of food [illegible] is beginning to wane, with [illegible] of staples stationary and in some [illegible] falling.

The skeleton of a man, minus head [illegible] feet, was found in a lonely canyon.

The Mayor announced the next [illegible] in the power purchase negotiations will be toward condemnation of the Los Angeles Gas and Electric Corporation properties.

SOUTHERN CALIFORNIA. San [illegible] is to be one of the main points in [illegible] proposed flood control plans of Los Angeles county.

Veterans of the wars enjoy a great [illegible] at the Soldiers' Home and have [illegible] wives at the table to make the [illegible] all the more noteworthy.

[illegible]women of Pasadena proposed [illegible] municipal theater as a means to uplift the drama. Meeting to be held [illegible] discuss the project.

PACIFIC SLOPE. A big paper plant may be built at Port Angeles.

Mrs. Owen Johnson, wife of the novelist, will sue for divorce at Reno.

GENERAL EASTERN. The crew of a British schooner was rescued in mid-ocean.

A hobo college has been started in Chicago.

WASHINGTON. A redistribution of freight cars will be ordered by the Interstate Commerce Commission.

MEXICO. A newspaper from Chihuahua tells of the second repulse of Villistas.

FOREIGN. The United States has taken charge of the government at Santo Domingo.

THE GREAT WAR. The Situation to Date: "Man power" bill introduced in the Reichstag.

COMMENT ON THE SITUATION.

The forces of Field Marshal Von Mackensen are almost within shelling distance of the southern forts which protect Bucharest. Von Mackensen has captured Tzomana, sixteen miles south of Bucharest, and at last accounts was still making progress toward his objective. Meanwhile the army of Gen. Von Falkenhayn is keeping up its pressure against the Rumanians west and northwest of the capital, in the center having forced the Rumanians to fall back to Glavatziotzu, thirty-seven miles from Bucharest, and farther north having captured the town of Campulung, thus opening the way for the unhindered advance of additional troops of the central powers through the Torzburg pass into Wallachia. The offensive begun by the Russians in the region of Kirlibaba apparently is not impeding to any extent the Teutonic inroads into Rumania. Additional gains are conceded to the Russians in this region, but again it is asserted that they have been dearly paid for in casualties. The Rumanians on the north and northwest fronts have made progress in the Buzeu and Prahova valleys.

The defeat of the Carranzista troops at Chihuahua city seems to be pretty well authenticated by refugees arriving at the border. Fugitives of Trevino's army are encamped at Juarez. The retreat of the troops of the de facto government of Mexico is described by refugees as disgraceful. The fate of foreigners is unknown. Though the United States has just established military rule in Santo Domingo there is nothing to indicate the abandonment of the "watchful waiting" policy in Mexico.

HINT TO READERS: It is a mistake to jump at the wrong conclusion that all, or even the greater part, of the more important news is to be found on the first page, which cannot contain it. Consult the Index and the Summary, then read the entire paper—all the parts—and thus get all the news of the day.

Disgraceful Rout.

## DEFEAT OF CARRANZA IN CHIHUAHUA BATTLE.

### *Fugitive Troops Reach Juarez—Fate of Foreigners Still Unknown.*

[BY A. P. NIGHT WIRE.]

JUAREZ (Mex.) Nov. 30.—Ancient Juarez was in the back wash of battle today. Tonight the camp fires of another remnant army burn on the plains to the south. Grim cannon are parked in the customhouse yard with garlands of "jerked beef" hanging from the muzzles of the guns which recently hurled death from their muzzles.

In box cars women camp followers of the Carranza soldiers cooked their meager meals tonight over charcoal braziers, while barefooted children—many born on battlefields—shivered from the cold as they hovered in the lee of the big guns.

MILITARY ACTIVITY.

Since early morning this old border town has been the scene of military activity. Soon after 7 today the first troop train brought the ragged survivors of the de facto forces which had fought at Chihuahua City against Villa and has escaped to the north. Accompanying this train was a sanitary section consisting of three second-class coaches and one "white cross" hospital car. In these cars came more than 100 wounded soldiers of the Carranza command who were rescued from heaps of dying and brought to the border by their comrades. The hospitals are filled with wounded and volunteer nurses are working to care for the officers and men who fell before the rain of the bandit bullets.

TROOP TRAIN.

The troop train which brought this surviving force to the border, left Chihuahua City at 10:30 o'clock Monday morning, proceeding to a point near Terrazas station, where a burned bridge forced them to transfer to another train Wednesday.

Along the Chihuahua streets, near the railroad station, and surrounding the station one refugee said he saw many cavalry horses with carbines and sabers attached to the saddles, the Carranza cavalrymen having abandoned them in order to leave the city on the troop train. Along Zarco avenue, according to the refugees, the fighting had been fiercest and many civilians had been killed there and in other parts of the city by shell fire and rifle balls. The houses lining this street were pitted with the bullet marks of the battle, a Syrian refugee said, and many shell holes were to be seen in the houses in the heart of the city.

AGREEMENT.

All the refugees agreed that Carranza troops were winning during the first four days of the fighting but, either because of the shortage of ammunition or lack of morale, they abandoned the city early on the fifth morning of the battle, seeking safety in flight in all directions. The taking of Santa Rosa Hill, which has always been known as the "key to Chihuahua," was said by one of the foreign refugees to have started the retirement of the Carranza forces which, they say, resembled a rout before the last train left.

WILD SCRAMBLE.

The cavalry, artillery and infantry poured down the streets leading to the station, which is north of the city proper, they said, and climbed aboard the train in a wild scramble to get away. When the artillery was turned on the city, this refugee added, the moral effect was almost immediately noticeable and the Carranza soldiers who had been eager for battle Sunday night, dropped their rifles and fled. One refugee claimed to have seen officers leave their men fighting to flee for safety. This, however, could not be verified.

It is believed by the refugees and Carranza officers that Gen. Trevino left first for Tabaloapa, south of the city, and from there moved to Aldama, about twenty miles from Chihuahua City. Another report said the Carranza commander was at Hacienda Dolores, west of the city.

SAW VILLA.

One Mexican civilian refugee declared today he had seen Francisco Villa in the city Monday morning before the train left. He said Villa was walking without the aid of crutches as if to inspire his men by his fortitude. His mustache was shaved off and he looked much thinner than of old.

To obtain medicines for his wound, Villa is said to have broken into two drug stores in the city after he had penetrated the business section. Thinking this action meant the beginning of looting, Villa bandits broke into stores and private homes, the refugee said. Villa, to stop looting, is said to have shot two of his followers and succeeded in stopping the pillaging.

FATE OF FOREIGNERS.

Nothing was known of the Americans by these refugees.

George Brittingham, an American, was seen at the station in Chihuahua City, one foreign refugee said, but he did not get away on the last train. All the refugees agree that there had been no killing of foreigners up to the time they left, although there were rumors that several Chinese had been killed.

Jose Ynes Salazar's command was reported to have been sent south to stop the advance of Gen. Maycotte's cavalry column and took no part in the capture of the city, it was reported by a refugee. He said the Villa commanders, who were each given a section of the city to attack, were: Julio Acosta, who was reported to have been killed; Martin Lopez, Baudelio Pribe, Juan Murga, Silvestre Quevedo, Marino Tamez and Rodrigo Quevedo.

Another train is expected to reach the border from Sauz tomorrow with additional refugees and probably many more wounded soldiers and civilians from the capital. A large number are reported to have left afoot. Villa followers are said to have captured five field pieces on Santa Rosa Hill, shouting "Viva Villa," and singing as they charged.

Gen. Ozuna, injured but not disabled by four bullet flesh wounds, routed out the fleeing Carranza officers from the refugee train at Sauz and made them return to his command, according to a man who says he was an eyewitness of the event. The general then announced that he was going back to Chihuahua and that neither Villa nor anyone else could stop him.

CONNECTICUT'S OFFICIAL VOTE.

[BY A. P. NIGHT WIRE.]

HARTFORD (Ct.) Nov. 30.—The official vote of Connecticut for President was: Hughes, 106,514; Wilson, 99,786.

Off Nantucket.

## ALLIED SHIPPING WARNED AGAINST U-BOAT MENACE.

[BY A. P. NIGHT WIRE.]

BOSTON, Nov. 30.—Shipping circles reported tonight that radio messages warning Entente allied shipping to avoid the regular steamship lanes because of the reported presence of German submarines on this side of the Atlantic had been sent out today, at least once every four hours. The warnings are believed to have come from allied cruisers patrolling the Coast and the British government stations at Halifax and Bermuda, and were similar to those which have been sent broadcast for the last few weeks.

Foreign shipping, according to reports received again today, avoided the regular lane off the Nantucket shoals lightship, where the U-53 operated October 8.

Viewpoint.

## RUMANIAN ARMY INTACT, BELIEF OF GEN. MAURICE.

[BY ATLANTIC CABLE AND A. P.]

LONDON, Nov. 30.—Although satisfied that the Rumanian army is still absolutely intact, Maj.-Gen. F. B. Maurice, chief director of military operations at the War Office, told The Associated Press today that any further advance by the Germans would mean a considerable success for them. Gen. Maurice said:

"There is no use minimizing the fact that the further advance of the Germans means a considerable success, as a step forward gives them the corn district, while a still further step means their possession of the oil belts. Russia is moving, however, and the fact that the Rumanian army is still intact is encouraging.

"Even the German reports claim to have taken only 1200 men and a few guns, which means that my prediction of last week that no more than the rear guard would be captured, has been more than fulfilled.

"The Rumanians have been occupying a dangerous salient, with one army hammering from the north, while another was coming up from the Danube, and its safe extrication is no mean feat of arms. Whether this intact army means to make a stand before the capital, remains to be seen.

"Pursuing the tactics with which we have become familiar on the west front, the German official communications have been falsely announcing that our successes at Saloniki have only obtained a partial objective, but as a matter of fact we have won the positions desired, the Serbians and French Zouaves taking a very important hill on one wing, while the Italians won their objective on the other.

"The weather on the west front has been so vile that operations by either side of any importance have been utterly impossible."

*Standard Oil Magnate Sinking.*

John D. Archbold,

Who, since undergoing an operation to relieve appendicitis a week ago, has been growing weaker day by day. His chauffeur yesterday, in a last effort to save his employer's life, gave a large blood transfusion in the hope of restoring vigor to the wasted frame of the dying man.

Emergency.

## CHAUFFEUR GIVES BLOOD TO SAVE MR. ARCHBOLD.

### *Efforts of Five Physicians to Prolong Life of Noted Standard Oil Magnate Who was Operated on for Appendicitis a Week Ago, Culminated in a Transfusion Operation Yesterday.*

[BY DIRECT WIRE—EXCLUSIVE DISPATCH.]

TARRYTOWN (N. Y.) Nov. 30.—John D. Archbold's chauffeur gave his blood today to save his employer's life.

Early this morning it was feared the Standard Oil magnate would die before night. Since his operation for appendicitis a week ago, he has been steadily sinking. The efforts of five physicians to check the gradually ebbing away of his vitality had been unsuccessful. This morning they believed there was only one hope left—blood transfusion.

Mr. Archbold had put in a restless night. His rugged constitution had apparently given up the struggle. This morning it was impossible for him to retain food. The physicians called for volunteers, who would give their blood for the dying man. Several persons offered themselves. Among them was the chauffeur, who neither drinks nor smokes. He alone was accepted.

TRY TEST CULTURES.

The five doctors drew off test cultures of blood from all of those who had offered themselves. One after another these were found unsatisfactory. Then the chauffeur was examined. He is a cleaned-skinned husky fellow, who neither drinks nor smokes and his blood was found pure. A few minutes later he sat by his employer's bedside. Dr. George E. Brewer of No. 16 East Sixty-fourth street had clapped the end of a tiny tube over a severed vein in his arm. Through the tube the chauffeur's clean blood was flowing into the wasted body of Mr. Archbold.

Tonight the ill man was better. He had been able to take a little nourishment and his physicians were once more optimistic. They hope that his improvement is not a temporary rally and that the worst part of his struggle is now over.

John D. Rockefeller, who has remained at Pocantico Hills worried and restless over the condition of his friend, was informed of the change. So was William Rockefeller, who has been in touch with the Archbold house night and day.

MRS. ARCHBOLD COLLAPSES.

Wearied by the week of worry Mrs. Archbold collapsed today, when she learned of the desperate expedient which had been used to save her husband's life. She is ill in bed. Her son and daughter are with her.

Damages.

## GERMANS AGREE TO PAY FOR SINKING DUTCH SHIP.

[BY ATLANTIC CABLE AND A. P.]

THE HAGUE, Nov. 30 (via London.)—Germany has declared to the government of The Netherlands her readiness to pay damages for the Dutch freighter Bloomersdijk and her grain cargo, while the rest of the vessel's cargo is to be submitted to a prize court. Official announcement was made to this effect today to the Associated Press. The Bloomersdijk was sunk off Nantucket by a German submarine.

The announcement, which is in the form of a communique from the Dutch Minister of Foreign Affairs, says:

"The German government's conclusion was based on the following considerations:

"At the close of the investigations, upon the return of the U-53, it was shown that the Bloomersdijk, before reaching her home port of Rotterdam, had to touch Kirkwall, and that almost her entire cargo was conditional contraband, namely, grain, motorcycles, automobiles and parts thereof. The fact that bills of lading of the cargo included the part for the Dutch government were 'To order' implied justifiable suspicion of enemy destination, according to the German prize law, which on this point follows the British prize law. The submarine commander, under the circumstances, could not assume that this suspicion was unfounded. He therefore held that the ship and cargo were seizable, and in accordance with the prize law destroyed the ship, after assuring the safety of the crew.

"Meanwhile The Netherlands government declared to the German government that the grain cargo was unquestionably consigned to The Netherlands government and destined to serve the needs of the Dutch population. This unassailable declaration disproved the assumption of enemy destination, so that neither that part of the cargo nor the ship was seizable. Therefore the German government, on grounds of good neighborliness, declared its willingness, without waiting for the verdict of the prize court, to pay compensation for the Dutch government's grain cargo and for the ship, while the other part of the cargo will be submitted to a prize court."

BERLIN SENDS GOLD TO SWITZERLAND.

[BY ATLANTIC CABLE AND A. P.]

GENEVA (Switzerland) Nov. 30 (via Paris.)—Germany has sent 10,000 marks in gold to Switzerland to equalize the rate of exchange. The bullion arrived at Berne this morning and was transported to the Swiss National Bank. The price of the mark continues to fall. It was quoted here today at 84.60 and the crown at 52.60, while the rate of exchange with the Entente nations though below par, fluctuates slightly.

Titanic.

## BATTLE IS UNDER WAY FOR RUMANIAN CAPITAL

### *Defenders Clinging to Last Defenses as Falkenhayn Advances.*

BY ARTHUR S. DRAPER.

[BY ATLANTIC CABLE AND DIRECT WIRE—EXCLUSIVE DISPATCH.]

LONDON, Nov. 30.—Gen. Von Mackensen, whose vanguard is now within twelve miles of the outer forts of Bucharest, has opened the battle that will decide the fate of the Rumanian capital.

The band of steel and fire was drawn closer today along the 100-mile arc from Pitesci to Giurgiu. Farther north, where the defenders are clinging to their last hold in the Wallachian passes, Falkenhayn swept forward, and Campulung, head of the railway to Pitesci, fell.

In the Carpathian heights and the ridges on the northern Moldavian line the Russians are battering at the Teuton line desperately, in a final effort to halt the German wave spreading toward Bucharest. They captured a height seven miles southwest of Wakurka today, and have come within rifle range of Kirlibaba, guarding the Rodna Pass.

CZAR THREATENS BASE.

The Czar's attempt to break through and threaten the bases of Falkenhayn's army is meeting with considerable success, but the battle is still too young to indicate the measure of their success. The violent struggle continues without abatement.

Berlin announced today the capture of 4800 prisoners and sixty-two guns. Of these prisoners 1200 were taken at Campulung, 1200 more in the battles southwest of that city, and 2400 by Mackensen's army moving northward from the Danube.

This is the first announcement of important captures that the Germans have made. Military critics here give the highest praise to King Ferdinand's generals for their skill in conducting the retreat with so small a loss in men and guns.

Interest centers on Mackensen's advance toward Bucharest from the south, along the railway from Giurgiu. The Rumanians admit the invading forces have reached the line of the Glavatziotzu, fourteen miles from the capital, and Petrograd admits the loss of Tzomana, on this stream.

RIVAL ARMIES EQUAL.

In men the opposing forces lining up for the battle of Bucharest are about equal. Falkenhayn and Mackensen have about twenty divisions—400,000 men—while the Russo-Rumanian troops are estimated at the same number. But the Teutons undoubtedly are much better equipped in guns and shells.

Their communications are infinitely superior, for Rumania must get her supplies from Russia, and they must come over a great distance.

If Bucharest falls the Rumanian right wing must be withdrawn swiftly to a line running east of the Predeal Pass, the last of the Wallachian passages left to the defenders. Bucharest, it seems, will be attacked before the next communication is reached.

Meanwhile Falkenhayn's troops are moving forward steadily along the railway from Pitesci to the capital and through the ridges and river valleys to the north. Before this sweep Campulung fell. The fate of this city, seventy-five miles northwest of Bucharest, was sealed when Pitesci fell to the Teutons.

The loss of Campulung is another severe setback for King Ferdinand's troops. They must fall back now to a line running south from the Predeal Pass. There is, moreover, considerable strategic value in the latest German success, for the important railway through the Torzburg Pass is now open and the Teutons gain more freedom for their movements farther south.

As for the Russian effort, it has not progressed far enough as yet to offer a serious menace to Falkenhayn's rear. The Rumanians on the northern Moldavian front are joining in the belated attempt to save their capital, and claim progress in the Buzeu and Prahova valleys.

On the eastern front the Czar's troops also are attacking to prevent the Germans from shifting to the Carpathian front. Berlin tonight reports the repulse by the Turks of heavy attacks on the Zlota Lipa line in Galicia.

WILL CONTINUE FIGHT.

But despite the huge vise that has moved down on her capital, there is no fear that Rumania will sign a separate peace. Premier Marghiloman, leader of the Neutralist party, says in an interview printed in the Petit Parisien: "Rumania has entered into the war and whatever may be her losses and misfortunes, she must continue the war to the end."

To the south violent fighting centers on Mt. Ruin, which dominates the Bulgarian lines near Grunishte, eighteen miles due east of Monastir, in the bend of the Cerna River. For days the Serbs, holding the west slope of the mountain, have been attacking desperately to take the summit. Now Berlin reports the attackers not only failed to reach the crest, but were driven from the west slope.

Near the village of Grunishte six attempts by the allies to break through the Bulgarian lines met with a decisive repulse, according to a delayed statement from Sofia.

The allies have carried out an air raid on Prilep, their objective in the Serbian drive, and twenty-five miles northeast of Monastir. A number of bombs were dropped on the town, Paris states. One aviator bombarded the town of Radoisevo, killing two women and two children, says the Bulgarian report.

Although hampered by rain and fog, the allies are maintaining a heavy artillery fire on the Vardar and Struma fronts. Observers here believe this presages another general attack by Sarrail's forces within a short time. The lateness of the season makes it unlikely that the allies plan an offensive in sufficient strength to force the mountain passes of Serbia and Northern Greece, but undoubtedly Sarrail will maintain the utmost possible pressure to help Rumania.

Chesterfieldian.

## WON'T SEIZE GREEK ARMS FORCIBLY, SAYS ADMIRAL.

### *King Constantine Promises to Maintain Order Today When Ultimatum of Du Fournet is in Effect—Gen. Dracos, Minister of War, to be Succeeded by Gen. Hazzopoulos.*

[BY ATLANTIC CABLE AND A. P.]

ATHENS (via London) Dec. 1.—The Entente allies are ready to begin the debarkation of troops at Piraeus, the port of Athens.

The Greek government has retaken control of the postoffices and telegraph lines in Athens, expelling the French control officers.

ATHENS, Nov. 29 (via London, Nov. 30.)—According to an Entente diplomat, King Constantine has given assurances to Admiral Du Fournet, commander of the Anglo-French fleet in the Mediterranean, that order will be maintained Friday, the date of the expiration of the admiral's ultimatum for the surrender of the Greek artillery. The diplomat also says that, on the other hand, Admiral Du Fournet has promised that the measures he will take to induce compliance with his demands will not include forcible seizure of arms.

GIST OF GREEK APPEAL.

[BY ATLANTIC CABLE AND A. P.]

LONDON, Nov. 30.—Reuter's Athens correspondence says that the appeal addressed by the Greek government to neutral nations recapitulated events in Greece since the outbreak of the war, which are represented as "trials supported with dignity."

In regard to the demand of Vice-Admiral Du Fournet, commander of the allied squadron, for the surrender of war materials, the government says it is supported by the whole country in rejecting the demand, which not only wounds the national self-esteem, but infringes the sovereignty of the nation.

Notwithstanding all that has happened, the appeal says, the government is confident Greece will emerge from the crisis "weakened, it is true, but nevertheless able to reorganize her forces and fulfill her duty toward Hellenism."

GEN. DRACOS RESIGNS.

The resignation of Gen. Dracos, Greek Minister of War, is reported by Reuter's Athens correspondent. The reason assigned is ill-health.

Gen. Dracos will be succeeded by the aged Gen. Hassopoulos, who is now in Corfu. Until he returns to Athens the War portfolio will be administered by Alexander Tselos, Minister of the Interior.

KING CALLS COUNCIL.

[BY ATLANTIC CABLE AND A. P.]

ATHENS, Wednesday, Nov. 29 (via London, Nov. 30.)—King Constantine, acting in the capacity of commander-in-chief of the army, this morning called a council of the officers of the Athenian regiments at the headquarters of the First Army Corps. The King attended the conference.

Premier Lambros declares the situation is unchanged. The decision of the crown council yesterday to support the government in opposing the demands of the Entente allies for the surrender of arms and munitions probably will be formulated into a verbal note for delivery to Vice-Admiral Du Fournet, commander of the allied squadron, in response to his statement that he would insist on delivery of the war materials.

# Half the Population of Bucharest in Flight—Railway and Trolley Cars Taxed to Limit.

The Great War.

## CAPITAL OF RUMANIA BECOMES ARMED CAMP.

### *New Russian Offensive in Carpathians Results in Important Gains.*

[BY WIRELESS AND A. P.]

BERLIN, Nov. 30 (wireless to Sayville.)—The Rumanian defensive positions in the mountain district east of the Alt River now are more and more under the increasing pressure of Gen. Von Falkenhayn's advancing army, says the Overseas News Agency. After the victory near Tigvni November 16 the fate of the position at Curtea de Arges was doomed and there the monument of the late King Karl of Rumania fell into the possession of Gen. Von Falkenhayn.

In South Wallachia Gen. Von Mackensen's armies are advancing irresistibly, continues the news agency, while in Dobrudja the Bulgarians, together with Turkish artillery, repulsed Russian attacks.

Bucharest is declared to be changing into a war camp. Half the population already has left the Rumanian capital, according to reports published by the Swiss newspaper, the Berne Burd, and accommodation in the trolley cars is already limited.

Gen. Berthelot, the French military strategist with the Rumanian army, and the Chief of Police of Bucharest are reported by the Lokal Anzeiger to have issued an order directing the majority of the population of the capital, especially women and children, to leave the precincts of the fortress of Bucharest within five days. It is stated they will be transported at public expense to country places.

THE RUSSIAN OFFENSIVE.

[BY ATLANTIC CABLE AND A. P.]

PETROGRAD, Nov. 30 (via London, 4:50 p. m.)—The Rumanian town of Tsomana, sixteen miles south of Bucharest, has been captured by Teutonic forces, the War Office announces.

The new Russian offensive in the Carpathians has resulted in considerable gains, it is announced officially. Heavy fighting is proceeding for possession of the important pass through the Carpathians at Kirlibaba and today's announcement says the town is now within rifle range of the Russians. The official report states:

"In the region of the village of Korylnisa we captured a salient enemy position which projected deeply into our front. In the wooded Carpathians we gained possession of Rukada height, eleven versts southwest of Wakarka, capturing 100 Germans and three machine guns.

"East of Kirlibaba, the battle is still proceeding. In the last two days we have taken about 900 prisoners in this neighborhood and captured thirteen machine guns, two bomb mortars, one mine thrower and two projectors. Kirlibaba is under our rifle fire."

RUMANIAN STAND.

[BY ATLANTIC CABLE AND A. P.]

BUCHAREST, Nov. 30 (via London, 8 p. m.)—The Rumanian troops have taken a stand along the Glavatsiotzu River, southwest of Bucharest. The War Office today reports violent fighting on this front and also all along the line in the north. The announcement follows:

"On the northern and northwestern fronts there have been violent actions along the whole line. We made progress in the Busau and Papebava Valley.

"On the western front violent actions are proceeding on the Glavatsiotzu.

"On the southern front the situation is unchanged."

BERLIN REPORTS.

[BY WIRELESS AND A. P.]

BERLIN, Nov. 30 (via Sayville.)—On the northern Rumanian frontier the Russians are continuing their new offensive movement. The War Office announces they obtained no important results yesterday, although gaining small advantages at the cost of heavy losses. In western Rumania the troops which are defending the line before Bucharest were driven back further. The Austro-German forces have captured the Rumanian city of Campulung, opening the road through the Lorzburg Pass. More than 1200 Rumanians were captured. Field Marshal Von Mackensen's troops which crossed the Danube have captured nearly 2500 Rumanians."

The statement reads:

"In the forest of the Carpathians and on the frontier mountains of Moldavia, the Russians continued their attacks without obtaining important results. They suffered heavy losses and had to be contented with small local advantages.

"In West Rumania we pushed back hostile vanguards. In addition to the capture of Pitechti we also yesterday took Campulung and thereby opened the road running through Lorzburg Pass. In the fighting there seventeen officers and 1200 men were taken prisoners and seven cannons and much baggage fell into the hands of the Bavarian troops. Capt. Von Boroke's squadron of Her Majesty's cuirassier regiment took prisoner near Cirolanesti a hostile column composed of seventeen officers and 1200 men and captured ten cannon and three machines.

"Then Danube army is advancing, fighting as it goes. In the course of the attacks against the Rumanians the Schleswig-Holstein and Glucksburg and the Baravian reserve rifles under command of Maj. Aschauer distinguished themselves.

"This army since crossing the Danube has captured forty-three officers and 2421 rank and file and has taken two heavy guns, thirty-six field guns, seven small guns, seven machine guns and thirty-two American carts."

MONASTIR.

An attempt made by the Entente allies to advance in the region northwest of Monastir, Southern Serbia, was frustrated yesterday by the Bulgar-German forces, according to today's official German statement. The announcement says:

"Northwest of Monastir a hostile advance failed. There Serbians were again driven from the west slope of Ruin Mountain near Granishte. The enemy in the last few days had repeatedly attacked in vain the summit of this mountain."

## DENY ADMITTANCE TO FRAU SCHRATT.

[BY ATLANTIC CABLE AND A. P.]

LONDON, Nov. 30, 12:10 p.m.—A Zurich dispatch to the Wireless Press says that the actress, Katharina Schratt, who for years was an intimate of Emperor Francis Joseph, was refused admittance to the Emperor's death chamber on the day after he died, and was requested to leave the castle immediately.

## INSIST BELGIANS MUST BE DEPORTED.

[BY ATLANTIC CABLE AND A. P.]

BERLIN, Nov. 29 (via London, Nov. 30.—Commenting on the representations made by Switzerland regarding the deportation of Belgian laborers, the Cologne Gazette says:

"We cannot govern our policy by unfavorable impressions of neutrals. Our military security and the interests of the Belgian population demand removal of Belgian workmen to Germany. Until the reasons leading to the adoption of the measure are changed, it cannot be revoked. Not matter what impression the incident may give, our security comes first."

## GERMANS REPULSE ENTENTE ASSAULT.

[BY WIRELESS AND A. P.]

BERLIN, Nov. 30 (via Sayville.)—An attack was made by Entente troops yesterday in Belgium near Ypres, it is announced officially. The assault was carried out on a front of two miles, and was repulsed by the Germans. The statement says:

"In the Ypres bend hostile detachments, after strong artillery preparation, attacked our positions along a front of about three kilometers (1.8 miles.) They were repulsed by our fire, and in some places after hand-to-hand fighting.

"Owing to foggy weather, the artillery duel increased only between Serre and the Ancre River and on both sides of St. Pierre Vaast wood."

Reporting operations on the battle front in Russia and Galicia, today's German official statement says:

"There were no large fighting actions."

SHIPBUILDERS RAISE WAGES.

[BY A. P. DAY WIRE.]

NEWPORT NEWS (Va.) Nov. 30.—Announcement was made today of a general wage increase by the Newport News Shipbuilding and Drydock Company, which will average about 10 per cent. The increase will be in effect January 1.

## THE LOS ANGELES ADVERTISING SCORE.

In printing the advertising records of all the daily and Sunday newspapers in Los Angeles every day The Times does not attempt to mislead or deceive its readers by using figures that concern only certain kinds of advertising. It boldly publishes the figures of all classes of advertising printed in each local newspaper.

The juggling of figures is left to those newspapers that dare not tell the whole truth and that have not the courage or fairness to make honest comparisons.

For the week ending Sunday, November 26, the Los Angeles newspapers published the following number of lines of advertising (300 agate lines make one column:)

| | Display. | Classified. | Total. | Times' lead. |
|---|---|---|---|---|
| First—Los Angeles Times ... | 182,826 | 91,882 | 274,708 | |
| Second morning paper ..... | 152,096 | 68,908 | 221,004 | 53,704 |
| Third morning paper ....... | 137,830 | 24,276 | 162,106 | 112,602 |
| First evening paper ......... | 139,762 | 16,884 | 156,646 | 118,062 |
| Second evening paper ...... | 142,632 | 11,452 | 154,084 | 120,624 |
| Third evening paper ....... | 59,122 | 3,780 | 62,902 | 211,806 |

"*What Are You Going to Do About It?*" *Ask Egg King.*

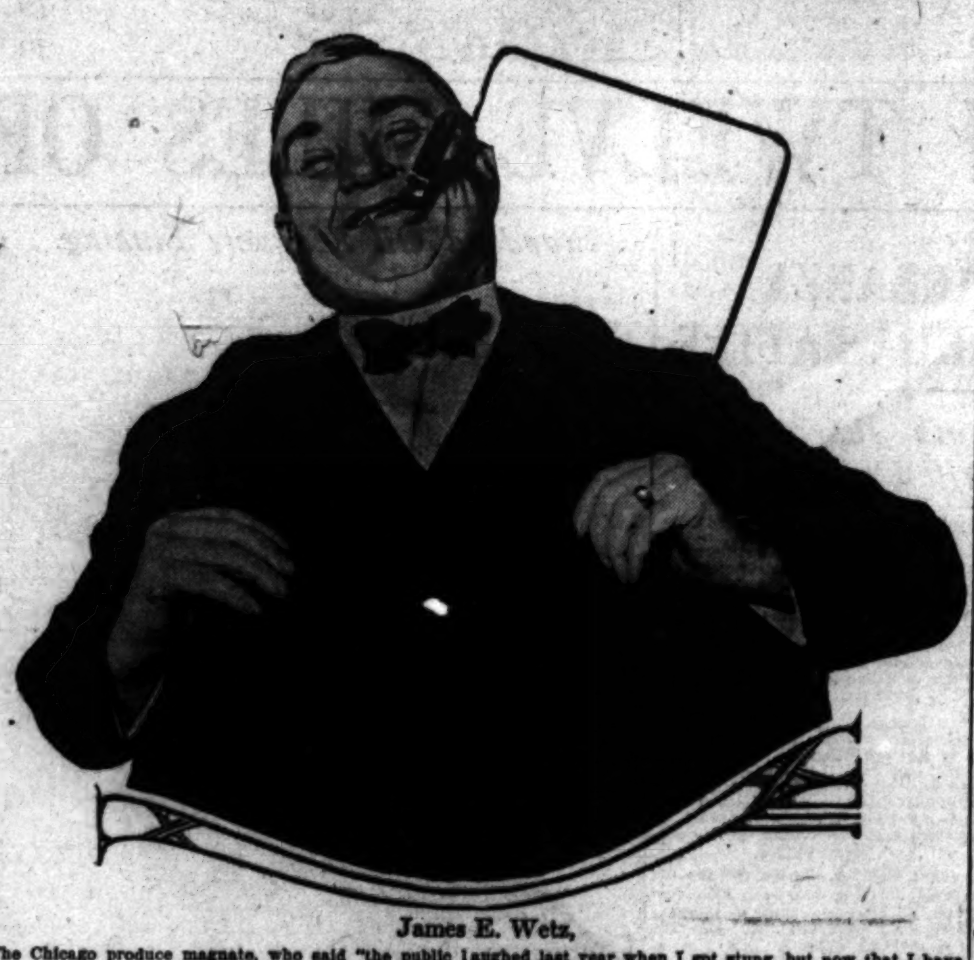

James E. Wetz,

The Chicago produce magnate, who said "the public laughed last year when I got stung, but now that I have made a million, don't make me laugh, my lips are cracked." The Chicago police at the instance of the health department recently found that Wets had over 75,000,000 eggs in cold storage, and the head of the health department is seeking legal ways to get them out for the benefit of the public and incidentally to cut down the high cost of living. At present Mr. Wetz appears to hold all the high cards and can afford to look pleasant.

Sinews of War.

## GERMANY TO SUBSIST ON PRESENT FOOD RATIONS.

[BY ATLANTIC CABLE AND A. P.]

BERLIN, Nov. 29 (via London) Nov. 30, 7:56 p.m. (Delayed.)—The Germans will go through the winter without change in their present rations of important foodstuffs, except a reduction in the potato ration, according to authoritative information furnished the Associated Press on the food situation from the war nutrition bureau. This shows that, while supplies at various times would inthemselves perhaps justify an increase, it has been determined to adhere to the present allowances of 250 grammes of bread daily, 250 grammes of meat and ninety grammes of fat weekly and 750 grammes of sugar monthly, and use any surplus, either accumulation or reserve, for the hard-laboring classes, such as miners and foundrymen.

The grain harvest shows an excess of 5,000,000 tons over last year, but two years' experience has proved the present ration is adequate and it will, therefore, be unnecessary to increase it. Oil produced from home-grown sources, such as beechnuts, sunflower seeds, fruit pits and similar products, can, for the same reason, not be used for the general civilian population, although considerable stocks of beechnuts alone, for example, 500,000 quarts of salad oil, have been gained from these hitherto unutilized sources.

A hopeful feature of the situation, as pointed out by the nutrition bureau, is the growing production of nutritious yeast—a substance containing a large percentage of albumin. A number of factories have been built to utilize the process, but the product for the time being will be used in hospitals, and will come upon the general market only after production is still further increased.

## CLAIMS TRIUMPH FOR CARRANZISTAS.

[BY A. P. NIGHT WIRE.]

EL PASO, Nov. 30.—An extra printed by El Democrata in Chihuahua city last Sunday and brought to the border today by a refugee carries the heading:

"Again the hour of triumph sounds for the valliant constitutionalist forces." The sub-headings read:

"The city of Chihuahua, at the cost of the blood of many brave men, has been saved a second time from looting and assassination; in these months the hordes of Arango, seriously reduced, make their last effort to slake their thirst for rapine."

## CARRANZA COLUMNS O NWAY TO BORDER.

[BY A. P. NIGHT WIRE.]

PRESIDIO (Tex.) Nov. 30 (via United States Army telephone to Marfa, Tex.)—A persistent report here and in Ojinaga, opposite this port, was in circulation today that two columns of Carranza troops from Chihuahua city were moving toward the border here, one being at Coyame and the other at Aldama, on the Orient railroad line from Chihuahua.

## PERSHING'S TROOPS HAVE BIG FEAST.

[BY A. P. NIGHT WIRE.]

FIELD HEADQUARTERS, PUNITIVE EXPEDITION, Nov. 30.—Among the camps along the line of the American punitive expedition there were five at least in Mexico in which there was cause today for thanksgiving. Twelve truckloads of turkeys, supplemented by such game as could be secured, was the principal reason for rejoicing. At field headquarters, twenty deer and eighty wild turkeys brought in by Mormon hunters, were distributed among various organizations.

Features of the celebration at headquarters included a polo game in the morning and a football game in the afternoon between teams from the Eleventh and Thirteenth cavalry.

## KRUPP COMPANY DECLARES DIVIDEND.

[BY ATLANTIC CABLE AND A. P.]

BERLIN, Nov. 30 (via London.)—The Krupp company has declared a dividend of 12 per cent., the same amount as last year. The company will withhold 6 per cent. as a ten-year loan, explaining that the war tax and extensive additions to its plant in filling war orders necessitates this.

To Let—Furnished Restaurant

At 227 West First street, adjoining Times Building. Call Times Credit Department.

## JESUS ACUNA QUITS CARRANZA CABINET.

[BY A. P. NIGHT WIRE.]

QUERETARO (Mex.) Nov. 30.—Jesus Acuna, Minister of the Interior, formerly Minister of Foreign Affairs, today wired his formal resignation to Gen. Carranza, saying he could not continue his duties longer, according to an authoritative statement here. No reason was made known for Acuna's reported action.

Alfonso Siller, Subsecretary for Foreign Relations, today assumed charge of the Foreign Department, as Foreign Minister Aguilar is on leave to enable him to sit in the Constitutional Congress.

Alberto Pani, who yesterday presented to Gen. Carranza the protocol signed at the Altantic City conference, probably will go to Mexico City before returning to the United States.

Gen. Carranza's secretary, Senor Ugarte, told the Associated Press than Acuna's resignation had been accepted. Aguirre Berlanga, the secretary said, probably will be appointed Minister of the Interior.

## TRAINMEN STRIKE FOR CONFERENCE.

[BY A. P. DAY WIRE.]

NASHVILLE (Tenn.) Nov. 30.—Employees in the engine, yard and train service of the Nashville, Chattanooga and St. Louis Railroad have voted in favor of a strike, if necessary, to force the management to receive the brotherhood heads in conference.

The management maintains the employees have agreed to take up their grievances separately. The brotherhoods heads today notified President Peyton of the strike vote and announced they would decide on their action after hearing the railroad's reply tonight.

DIAGNOSTIC HOSPITAL.

New York to Have First Institution of Kind in the United States.

[BY A. P. NIGHT WIRE.]

NEW YORK, Nov. 30.—The first diagnostic hospital in the country will be errected in this city at a cost of $200,000, the Diagnostic Society of New York announced tonight.

The purpose will be to provide expert diagnoses of all cases brought to it. It will look over a patient suffering from an unidentified ailment, find out what is the matter with him and direct him to a specialist if he can afford it. If not, he will be sent back to the general practicioner under whose care he has been, with a complete diagnosis of his disease, a plan for treating it suggested by competent specialists and references to recent literature on the subject.

Get in Ahead.

Telephone your Sunday ads. to The Times Friday or early Saturday.

Learning.

## HOBO COLLEGE OPENS IN CHICAGO.

ENGLISH, JOURNALISM, HYGIENE AMONG THE COURSES.

Fortified by an Endowment of $750 by James Eads How of St. Louis Institution is Launched in Three-story Building of Illinois Metropolis.

[BY DIRECT WIRE—EXCLUSIVE DISPATCH.]

CHICAGO BUREAU OF THE TIMES, Nov. 30.—Fortified by an endowment of $750, given by James Eads How, millionaire hobo of St. Louis, the International Hobo College will open its winter course in a few days, with instructions for migratory workers in law, English, journalism, hygiene, mathematics and nature study. Other courses will be added as the need for them develops.

The International Brotherhood Welfare Association, which operates the college through its Building Committee, has leased a three-story brick building at Nos. 915-917 West Washington street for college quarters, and is thoroughly overhauling it.

Every well-organized university has an athletic department, so Dean Walter Pond of the Cathedral of Sts. Peter and Paul has offered the use of the Cathedral gymnasium twice a week to the hobos who thirst for proficiency in boxing and wrestling.

Miss Mary O'Reilly, public school teacher and active social worker, will conduct classes in nature study.

## TWENTY-SEVEN DIE IN HUNTING SEASON.

[BY A. P. NIGHT WIRE.]

MILWAUKEE, Nov. 30.—Twenty-seven deaths were the toll of the hunting season in Wisconsin and the Upper Peninsula of Michigan for the season, which closed tonight, according to figures compiled by the Milwaukee Sentinel. Of these fatilities, nine occurred in Wisconsin, five more than last year.

## LINCOLN NEWSPAPERS RAISE THEIR PRICES.

[BY A. P. NIGHT WIRE.]

LINCOLN (Neb.) Nov. 30.—The Lincoln afternoon daily newspapers have increased the price from 1 cent to 2 cents a copy on the streets and at news stands. The advance in print paper is given as the cause.

## HEAVY GALES DELAY ATLANTIC SHIPPING.

[BY A. P. NIGHT WIRE.]

QUEBEC, Nov. 30.—Vessels arriving here today reported encountering the worst storm of many years in the St. Lawrence Gulf and lower St. Lowrence River. Gales, slashing rains and blinding snows have delayed coasting ships so that some of them have arrived at their ports days overdue, with crews nearly exhausted from hardship and cold.

INDICT FOURTEEN.

Fatal Alabama Political Fued Still Rampant.

[BY A. P. NIGHT WIRE.]

HUNTSVILLE (Ala.) Nov. 30.—The political fued centering about last summer's campaign for the Probate judgeship here, already credited with the death of three prominent Huntsville men and conviction of a fourth for murder, took a new turn today, when it was learned the county grand jury had voted to indict fourteen persons on charges of betting on the primary.

W. T. Lawler, the successful candidate, was killed soon after his nomination, and David D. Overton, his defeated opponent, is under death sentence for his murder. Another lawyer and the County Sheriff committed suicide apparently because they believed themselves suspected in connection with the killing.

Investigation.

## COLD STORAGE MEN ACCUSED.

*Combination of Interstate Houses is Charged.*

*Boycott on Turkeys Causes Prices to Go Down.*

*Dealers in Several Cities Unable to Sell Them.*

[BY A. P. NIGHT WIRE.]

NEW YORK, Nov. 30.—The existence of an interstate combination of cold storage houses to keep up food prices was charged today by Joseph Hartigan, Commissioner of Weights and Measures, who, as secretary of Mayor Mitchel's committee on food supply is investigating the cost of living with a view to effecting relief for consumers.

Thrift clubs to reduce the cost of living will be organized by the National Housewives' League, Mrs. Julian Heath, president of the organization announced here tonight.

"A regular plan of work has been outlined for the thrift units," said Mrs. Heath, "which will enable housewives to reduce the cost of living by their practice of thrift in adjusting their homes and housekeeping to the present conditions and holding all prices at as near a normal figure as possible consistent with a square deal for all."

BOYCOTT ON TURKEYS.

The pinch of the high cost of turkey was felt in many homes and some public institutions in the observance of Thanksgiving here today, and resulted in the substitution of chickens, ducks, geese, corned beef and pork. Nevertheless, a greater effort than ever before was made to provide some kind of Thanksgiving dinner for the poor.

Groans of disappointment greeted the announcement at a dinner given by the Salvation Army to 600 men that the organization over the country had boycotted turkeys and eggs. Soup, vegetables and pie were substituted.

Remembering the admonition of President Wilson to contribute funds to the relief of the people of the warring nations, collections were taken up in all of the Roman Catholic and Episcopal churches and those of some other denominations for the Red Cross or other relief organizations.

DIET SQUAD'S PROGRESS.

[BY A. P. NIGHT WIRE.]

CHICAGO, Nov. 30.—The diet squad had no turkey today, but instead its members dined well on roast chicken and such other foods as could be purchased within the 40 cents a day limit. There was a total increase of just twenty pounds in weight since the beginning, nine days ago, of the test to prove the feasibility of living on 40 cents a day. This increase was in spite of a loss of two and a half pounds since yesterday in Dr. Albert J. Stokes, the squad heavyweight, which was accounted for only by his dismay at facing a Thanksgiving dinner without turkey. Tomorrow's meals will be:

BREAKFAST

Stewed figs — Cereal

Toast and butter

Coffee

LUNCH

Boston baked beans

Brown raisin bread

Celery and date salad

Tea

DINNER

Tomato soup

Baked lake trout — Potatoes

Bread and butter

Washington cream pie

Tea

Substitutes for turkeys had their places in many Chicago homes today. Salary earners struggling with the high cost of living decided in so many cases to eat roast beef or pork or chicken or ducks, that commission merchants on the eve of the national feast offered turkeys at 4 or 5 cents lower than the high market of the day. The cost of living, however, disturbed none of the inmates of the county institutions and turkey was served freely to the aged, the poor, the sick, the insane and the criminals.

FORCE TURKEYS DOWN.

[BY A. P. DAY WIRE.]

PORTLAND (Or.) Nov. 30.—Few Portland people did not eat Thanksgiving turkey today on account of the cost, for last night a concerted boycott of a local public market crashed prices down until, in some cases, birds sold for less than a year ago.

Some turkeys went last night for as low as 21 cents a pound, while the highest brought 28 and 30 cents. Early in the week dealers held for 35 cents. In 1915 turkeys sold from 25 to 28 cents.

Several hundred people gathered at the market and refused to buy until the prices came down. Some dealers would not cut and stored the birds away in ice until the next holiday season.

Flour dropped on the Portland retail market today until it sold for $9.60 a barrel. Yesterday it was $9.80 and several days ago $10. A year ago flour was $6.50 per barrel.

SLUMP IN HELENA.

[BY A. P. DAY WIRE.]

HELENA (Mont.) Nov. 30.—The price of turkeys slumped in Helena on Thanksgiving eve from 38 cents a pound to, in many instances, 20 and 25 cents a pound. Consumers were largely buying chickens rather than pay 38 cents a pound for turkeys. When the stock of chickens was exhausted in some of the markets the customers were leaving without anything and it was to meet this condition and clean up their stocks that the dealers reduced the price in many instances to less than the birds cost them.

Croup.

Every young child is susceptible to croup. Don't wait until this dreadful disease attacks your little one before you prepare for it. It comes in the night when chemists' shops are usually closed, and this alone should be a warning. Get and keep Chamberlain's Cough Remedy on hand. It never fails, acts quickly and is absolutely harmless.—[Advertisement.

To Let—Furnished Restaurant

At 227 West First street, adjoining Times Building. Call Times Credit Department.

## TABLOID FOOD MAN LONESOME.

Los Angeles Inventor Eats His Compound in Lieu of Turkey.

[DIRECT WIRE—EXCLUSIVE DISPATCH.]

NEW YORK BUREAU OF THE TIMES, Nov. 30.—The loneliest man in New York today was Adams Dixon Warner of Los Angeles, who spent Thanksgiving alone in his glory at the Waldorf. Warner is the inventor of "The Perfect Food"—frucera. It contains practically every known vegetable and fruit and is so compact that a chunk the size of a walnut is enough for an ordinary meal. Mr. Warner wants to conduct a diet test with his "frucy" as they are doing in Chicago. He thinks he can feed a man for 17 cents a day—at least less than 25 cents. It had been tried in the West, he said and the subjects had gained weight. The tabloid food was great stuff. He would not go a day without it. He expected to open a factory for its manufacture in March. Had he had any with his Thanksgiving dinner? Well, Mr. Warner had to confess that as he was the inventor, sole owner, patentee and proprietor of frucera, "the perfect food" he had to eat it.

## VON TIRPITZ FOR STRONGEST NAVY.

[BY WIRELESS AND A. P.]

BERLIN, Nov. 30 (via Sayville.)—Grand Admiral Von Tirpitz, on being appointed an honorary member of the Germany Navy Association, sent the following telegram to the association:

"For more than twenty years I have felt certain the German nation cannot make its way without a strong navy. As far as the general conditions and the means at my disposal permitted, I used my best endeavors in this direction. Not to be heirs of England, but to maintain a position of equal rights in the world was my aim. If Germany does not obtain this object after this terrible struggle the life of the nation will be dwarfed."

## AUSTRALIAN MINERS TO RESUME WORK.

[BY PACIFIC CABLE AND A. P.]

MELBOURNE (Australia) Nov. 30.—The coal strike, which has been in progress for several weeks, throwing thousands of men out of work and seriously affecting many industries, has been settled. The men will resume work on Monday.

## AUSTRALIA'S EFFORTS TO AID WILL CONTINUE

[BY PACIFIC CABLE AND A. P.]

MELBOURNE (Australia) Nov. 30 (via London, Dec. 1.)—On the resumption of the sessions of the Federal Parliament today the Premier, William Morris Hughes, announced that, notwithstanding the conscription issue the government would continue its utmost efforts with regard to men and commodities to aid Great Britain and her allies.

An opposition motion of no confidence in the government was defeated, 46 to 21.

## BRITISH CASUALTIES FOR NOVEMBER LESS.

[BY ATLANTIC CABLE AND A. P.]

LONDON, Nov. 30, 10:55 a.m.—British casualties in the month of November, as reported from all reports, were 74,650. Of the total 2351 were among officers and 72,299 men.

There was a marked falling off in the November losses compared with recent months, probably owing to the slowing down of the Somme campaign on account of bad weather. The average daily loss in October was 3452, compared with 2488 in November. The November casualties bring up the total of British casualties reported in the five months since the beginning of the Somme offensive to 488,852.

## EMPEROR WILLIAM'S WIRE TO HOLLWEG.

[BY WIRELESS AND A. P.]

BERLIN, Nov. 30 (via Sayville.)—Emperor William sent the following telegram to Chancellor Von Bethmann-Hollweg on the Chancellor's sixtieth birthday:

"I thank you from my heart for the loyal faithfulness with which in this most serious time you have stood at my side, giving advice and assistance. May God give you in your new year of life health and vigor for further work in the service of the King and the beloved country. May He give you and us all final victories at the end of this stormy time of struggle."

## GERMAN COAL SUPPLY SUBJECT OF INQUIRY.

[BY WIRELESS AND A. P.]

BERLIN, Nov. 30 (via Sayville.)—The question of Germany's coal supply is being widely discussed in the newspapers. The German mines now are providing coal for railroad service to a much greater extent than in peace times, as a large number of German railway cars now are being operated outside of the country, in Poland, the Balkans, and other territory within the hands of the central powers. The consumption of coal is increased by the fact that now no German locomotives or trains are idle, and because German industries are busy to their utmost capacity.

To permit this increased use of coal on the railways and in the industries, it has been proposed to limit its use for purposes of amusement and luxuries. It is planned to close the saloons earlier in the evening and to limit electrical advertisement in the streets of cities. It is not proposed to close the theaters.

Man-power.

## GERMANY IS FOR LASTING PEACE.

*Chancellor Tells Reichstag Nation is Ready.*

*Must Assure Existence and Future of Country.*

*War Minister Says British Killed Own Troops.*

[BY WIRELESS AND A. P.]

BERLIN, Nov. 29 (via Sayville.)—In an address to the Reichstag yesterday, in introducing the man-power bill, Chancellor Von Bethmann-Hollweg again announced Germany was ready to end the war by a peace guaranteeing the existence and future of the nation.

In presenting the bill providing for compulsory service of civilians for war purposes, the Chancellor spoke in regard to the military situation, and the purposes of the measure. It was the Chancellor's sixtieth birthday, and his desk was decorated with chrysanthemums.

"The war continues with its destructive forces," the Chancellor said. "Accordingly our enemies desire it. They celebrated the past summer as a period of victory. But did they obtain what they wanted?

"Our lines are unbroken, and Rumania, through which a great change of events was expected, is now atoning for what she did. God has helped us up to the present. He will help us further.

THE NATION'S DUTY.

"The almost superhuman heroism of our troops, which cannot be expressed in words of thanks, and clear conscience, since we, the first and only ones, were ready and are ready to end the war by a peace guaranteeing our existence and our future, give us moral right to such confidence.

"But, gentlemen, this right ought not to make us forget duty. Our enemies do not yet desire peace. They have superior numbers at their command, and almost the whole world delivers war material to them."

The Chancellor urged the necessity to do everything in Germany's power in order to manufacture the necessary war material, saying: "Hands that are idle assist the enemy."

The bill, he continued, had been discussed with the interested trades and in the Reichstag main committee, and was in harmony with the patriotic spirit shown by the whole nation since the beginning of the war.

"On behalf of the confederate governments," the Chancellor continued, "I ask you to assist in the work which will bring us new strength and guide us toward victory and peace."

KILLED THEIR OWN.

The War Minister, Lieut.-Gen. Von Stein, pointed out the paramount role of war material during the present conflict. He said the heroism of the troops at the front imposed upon every German at home the necessity of providing the requisite materials, and added:

"The enemy has suffered appalling losses from our artillery. For a long time a very energetic French general stood opposite my sector. We found on prisoners and on the dead, documents which mostly were incomprehensible to us. From them we learned how many death sentences were passed by the general on his own soldiers.

"At the time of our victorious attack on the much-talked-of wire hedge at Tiepval, behind which machine guns were placed, the order was given:

"'Whoever retreats will be shot.' At the time of the attack on the height south of Avincourt soldiers captured there stated they had received the order: 'Every one who retreats will be shot.'

"To us such an order is incomprehensible. The heroism and sense of duty of our soldiers justify our confidence that they will never be found wanting, even when fighting against numerically superior forces."

Dr. Helferrich, Minister of the Interior, said:

"The home army and field army in this war join hands for an indissoluble union. Underneath the German soil are rich treasures, but they must be lifted to the daylight."

AN ECONOMIC WAR.

Dr. Helfferich then quoted a historic German song which, a century ago, during the war of deliverance, inspired the German troops—"The Lord who made iron to grow wants no slaves."

"This is as true today as it was a century ago, as it always will be," said the Minister. "It is a war carried on not only with arms, but it is an economic war of nations. England, which always speaks of protecting neutrals, has, by her interference with mails, spying system and blacklists, cut off necessary imports from them, and has caused them more damage than ever an enemy could do.

"In this economic war we, together with our allies, stand in all essential things, alone. Our enemies can continue to import from across the seas. England, as her Chancellor of the Exchequer has stated, has thus bought every week to the amount of £12,000,000, which is twelve thousand million marks a year.

"France during ten months paid for the same purpose twelve thousand million francs. Half the world is at our enemies' disposal.

"We have no trans-Atlantic imports; we must rely upon our work and must produce what we need by our own work. The earth yields what we need for food. But we must work and once more have peace. This law mobilizes work; it does not begin, but completes the mobilization of national work."

## ATTEND A MASS FOR FRANCIS JOSEPH.

[BY A. P. NIGHT WIRE.]

NEW YORK, Nov. 30.—Representations of the Austro-Hungarian Embassy at Washington, the Austro-Hungarian, German, Spanish, Dutch and South American consuls here, as well as many persons of German or Austrian descent, attended today a solemn requiem mass for the late Emperor Francis Joseph in St. Patrick's Cathedral.

To Let—Furnished Restaurant

At 227 West First street, adjoining Times Building. Call Times Credit Department.

...ed to Limit.

Man-power.

## GERMANY IS FOR LASTING PEACE.

*Chancellor Tells Reichstag Nation is Ready.*

*Must Assure Existence and Future of Country.*

*War Minister Says British Killed Own Troops.*

[BY WIRELESS AND A. P.]

BERLIN, Nov. 30 (via Sayville.)—In an address to the Reichstag yesterday, in introducing the man-power bill, Chancellor Von Bethmann-Hollweg again announced Germany was ready to end the war by a peace guaranteeing the existence and future of the nation.

In presenting the bill providing for compulsory service of civilians for war purposes, the Chancellor spoke in regard to the military situation, and the purposes of the measure. It was the Chancellor's sixtieth birthday, and his desk was decorated with chrysanthemums.

"The war continues with its destructive forces," the Chancellor said. "Accordingly our enemies desire it. They celebrated the past summer as a period of victory. But did they obtain what they wanted?

"Our lines are unbroken, and Rumania, through which a great change of events was expected, is now atoning for what she did. God has helped us up to the present. He will help us further.

THE NATION'S DUTY.

"The almost superhuman heroism of our troops, which cannot be expressed in words of thanks, and clear conscience, since we, the first and only ones, were ready and are ready to end the war by a peace guaranteeing our existence and our future, give us moral right to such confidence.

"But, gentlemen, this right ought not to make us forget duty. Our enemies do not yet desire peace. They have superior numbers at their command, and almost the whole world delivers war material to them."

The Chancellor urged the necessity to do everything in Germany's power in order to manufacture the necessary war material, saying: "Hands that are idle assist the enemy."

The bill, he continued, had been discussed with the interested trades and in the Reichstag main committee, and was in harmony with the patriotic spirit shown by the whole nation since the beginning of the war.

"On behalf of the confederate governments," the Chancellor continued, "I ask you to assist in the work which will bring us new strength and guide us toward victory and peace."

KILLED THEIR OWN.

The War Minister, Lieut.-Gen. Von Stein, pointed out the paramount role of war material during the present conflict. He said the heroism of the troops at the front imposed upon every German at home the necessity of providing the requisite materials, and added:

"The enemy has suffered appalling losses from our artillery. For a long time a very energetic French general stood opposite my sector. We found on prisoners and on the dead, documents which mostly were incomprehensible to us. From them we learned how many death sentences were passed by the general on his own soldiers.

"At the time of our victorious attack on the much-talked-of wire hedge at Tiepval, behind which machine guns were placed, the order was given:

"'Whoever retreats will be shot.' At the time of the attack on the height south of Avincourt soldiers captured there stated they had received the order: 'Every one who retreats will be shot.'

"To us such an order is incomprehensible. The heroism and sense of duty of our soldiers justify our confidence that they will never be found wanting, even when fighting against numerically superior forces."

Dr. Helfferich, Minister of the Interior, said:

"The home army and field army in this war join hands for an indissoluble union. Underneath the German soil are rich treasures, but they must be lifted to the daylight."

AN ECONOMIC WAR.

Dr. Helfferich then quoted a historic German song which, a century ago, during the war of deliverance, inspired the German troops—"The Lord who made iron to grow wants no slaves."

"This is as true today as it was a century ago, as it always will be," said the Minister. "It is a war carried on not only with arms, but it is an economic war of nations. England, which always speaks of protecting neutrals, has, by her interference with mails, spying system and blacklists, cut off necessary imports from them, and has caused them more damage than ever an enemy could do.

"In this economic war we, together with our allies, stand in all essential things, alone. Our enemies can continue to import from across the seas. England, as her Chancellor of the Exchequer has stated, has thus bought every week to the amount of £12,000,000, which is twelve thousand million marks a year.

"France during ten months paid for the same purpose two ... thousand million francs. Half the world is at our enemies' disposal.

"We have no trans-Atlantic imports; we must rely upon our work and must produce what we need by our own work. The earth yields what we need for food. But we must work and once more have peace. This law mobilizes work; it does not ... but completes the mobilization of national work."

## ...TTEND A MASS FOR FRANCIS JOSEPH.

[BY A. P. NIGHT WIRE.]

NEW YORK, Nov. 30.—Representations of the Austro-Hungarian Embassy at Washington, the Austro-Hungarian, German, Spanish, Dutch and South American consuls here, as well as many persons of German or Austrian descent, attended today a ... requiem mass for the late Emperor Francis Joseph in St. Patrick's Cathedral.

To Let—Furnished Restaurant

At 227 West First street, adjoining Times Building. Call Times Credit Department.



Commentaries.

## OFFICIAL NEWS OF THE BATTLES

*Italians Fire Enemy Billets and Capture Troops.*

*French Aviator Brings Down Eighteenth Victim.*

*Russians Repulse Attack on Gorodichi Trenches.*

[BY ATLANTIC CABLE AND A. P.]

LONDON, Nov. 30, 6 p.m.—Italian official statement reads: "In the Trentino, movements of the enemy are reported in the Sarca Valley, on the northern slopes of Monte Pasubio and in Upper Astico Valley."

"Owing to the fine weather there were artillery actions along the whole front. The enemy batteries were particularly active on the Asiago plateau, in the area east of Gorizia and on the Carso.

"We shelled enemy positions in the Asiago and Astico valleys and on the Asiago plateau. Enemy billets at Canazei in the upper Aviaso and at Britof, on the Middle Isonzo, were set on fire and escaping troops were caught by our batteries.

"Hostile aircraft attempted several raids causing no casualties or damages. Numerous artillery fights ended in the driving off of enemy aeroplanes. Two of them were shot down with one in the Agno Valley and one near Castelnuovo, in the Sugana Valley."

FRENCH DESTROY DEPOT.

[BY ATLANTIC CABLE AND A. P.]

PARIS, Nov. 30, 10:35 p.m.—The communication issued by the War Office tonight reads:

"South of the Somme the enemy artillery energetically shelled by us, bombarded our front from Boischaulnes to Berny. There was no infantry action.

"In the Champagne the fire of our trench guns exploded an enemy munitions depot in the region of Massiges.

"In the Argonne we exploded north of Four de Paris three camouflets which shattered a transport of the enemy. There is nothing to report on the rest of the front.

"Aviation: Sub-Lieutenant Nungesser, it is established, has brought down his eighteenth aeroplane. The enemy machine crashed to the earth near Falvy, (region of the Somme.)

"Belgian communication: There is nothing to report."

REPULSE GERMANS.

[BY ATLANTIC CABLE AND A. P.]

PETROGRAD, Nov. 30 (via London, 4:48 p.m.)—"On the western front, in the region of the village of Peraplianka (east of Vilna) small enemy forces attempted to advance on our trenches," says today's communication from the War Office. "They were driven back to their own intrenchments.

"Our artillery dispersed three enemy columns, each about a battalion strong which were moving eastward from the outkirts of Gorodichi."

SIX ALLIES FAILURES.

[BY WIRELESS AND A. P.]

BERLIN, Nov. 30 (via Sayville.)—Heavy fighting continues on the Macedonian front, where the Entente allies are making strong attacks. The official Bulgarian statement of November 29 records the failure of six attacks near Grunishte, east of the Cerna River bend.

RUSSIANS GET ANIMALS.

[BY ATLANTIC CABLE AND A. P.]

PETROGRAD, Nov. 30 (via London, 4:50 p.m.)—The following official account of military operations on the Caucasian front given out here today:

"A hostile detachment which advanced in the region of Wansk withdrew after an unsuccessful night advance in the direction of Wanstan. In the Sakkiz region we captured a Turkish transport of forty-seven animals laden with grain."

## AUSTRIAN PREMIER HAS STORMY SESSION AHEAD.

[BY ATLANTIC CABLE AND A. P.]

LONDON, Nov. 30, 11:56 a.m.—A Berne dispatch to the Wireless Press says negotiations undertaken by the Austrian Premier, Dr. Ernest Von Koerber, with Austrian political leaders in an attempt to obtain assurances there will be no opposition to the government when Emperor Charles opens Parliament, and that the Czechs will not protest against the penalties which have been imposed on Czech Deputies, have been unsuccessful.

The dispatch also says the Deputies of the Hungarian Independent party have decided to absent themselves from the funeral of Emperor Francis Joseph in token of disapproval of the late Emperor's aggressive war policy.

## SERB COLONEL DIES AT HEAD OF TROOPS.

[BY ATLANTIC CABLE AND A. P.]

SALONIKI (via London) Nov. 30, 6:40 p.m.—The official communication from Serbian headquarters issued today reads:

"Yesterday local fighting was very violent in the Grunishte region. Lieut.-Col. Voyin Popovitch, commanding a detachment of volunteers, there met a heroic death at the head of his troops.

"We also deplore the death of the valiant cavalry captain, Nikola Antula, the historian, who fell gloriously."

## POLITICS KEEPS THIS MAN POOR.

**Mayor of Portland Announces He Won't Seek Re-election.**

[DIRECT WIRE—EXCLUSIVE DISPATCH.]

PORTLAND (Or.) Nov. 30.—Mayor Albee says he is a poor man. And this on his $6000 job, good for four years, ending next June. Mr. Albee has announced that he is through with politics and will not run for re-election. Portland will vote again June 4.

The terms of Mayor Albee and Commissioners Dieck and Daly expire in June and their successors for another four years will be chosen at the election. As the Mayor's job pays $6000 and each Commissioner gets $5000 annually, there will be plenty of aspirants.

William H. Warren, secretary to Mayor Albee, is mentioned as a Mayoralty candidate.

## Military in Charge.

(Continued from First Page.)

evolved. A constabulary will be organized, officered by American marines, the personnel of which will be largely native. As the natives develop the necessary ability and control they will be promoted, gradually supplanting American officers and men.

TO END CHAOS.

[BY A. P. NIGHT WIRE.]

WASHINGTON, Nov. 30.—Military rule has been proclaimed in Santo Domingo by the United States Navy to suppress existing political chaos in the little republic and pave the way for guaranteeing future quiet by re-establishing there such a financial and police protectorate as the American government now exercises over Hayti.

Eighteen hundred American marines will maintain order for the present and at least until elections are held in January, their officers will supervise the conduct of government by native officials and disburse the customs revenues which American receivers have been collecting by treaty arrangement for nine years.

The navy proclamation, issued yesterday, apparently has been put into effect without bloodshed.

TO THWART ARIAS.

The necessity for a drastic step has been considered since the overthrow several months ago of President Jimenez by Gen. Arias, a strongly anti-American revolutionist. With Arias in control, the Dominican Assembly elected Federico Enriquez President, but the United States refused to recognize the new government and withheld the balance of customs revenues left after the regular payments of interest on the foreign debt. Consequently the native officials and employees will draw their first pay since the downfall of Jimenez, when on December 2 the American officers begin to disburse some $600,000 of accumulated export duties.

Secretary Daniels explained today that the form of rule set up by Capt. H. S. Knapp, in command of the United States forces in Santo Domingo, did not contemplate any infringement of the civil rights or processes of the native government. The marines will maintain order and prevent revolutionary agitation, but the municipal and civil laws will still be administered by Dominican courts.

Upon the election of a President by the Assembly to be chosen in January the United States will ask for the ratification of a treaty similar to that now in force with Hayti, providing for American supervision of Dominican finances and for a native constabulary officered by Americans.

High officials made it plain tonight that the Washington government is determined there shall be no renewal of the revolutions in Hayti or Santo Domingo which for several years have rendered the island a source of menace to the international relations of the United States because of the foreign capital invested there.

ZEPPELINS WELL COMMANDED.

[BY ATLANTIC CABLE AND A. P.]

BERLIN, Nov. 29 (via London) Nov. 30.—The commanders of the two Zeppelins destroyed in the recent raid on England were Lieutenant-Commander Dietrich and and Lieut. Frankenberg. Lieutenant-Commander Dietrich formerly was a captain of the North German Lloyd. He distinguished himself by his exploits in the early weeks of the war in eluding a British cruiser and taking the steamer Brandenburg from Baltimore to Trondhjem, Norway.

## WILSON ATTENDS CHURCH AND BALL.

[BY A. P. NIGHT WIRE.]

WASHINGTON, Nov. 30.—President Wilson spent Thanksgiving Day with members of his family and took part in several special celebrations. With Mrs. Wilson, he attended his regular Presbyterian church, having declined invitations to the Pan-American mass at St. Patrick's Church and to a joint celebration of Methodist churches.

Tonight the President and Mrs. Wilson attended a ball given for the benefit of the Navy Relief Society at the Washington navy yard.

To Let—Furnished Restaurant

At 227 West First street, adjoining Times Building. Call Times Credit Department.

BRANCH OFFICES FOR CONVENIENCE OF "THE TIMES" ADVERTISERS.

To facilitate the handling of classified and display advertising copy, and subscriptions to the daily and Sunday Times, an additional branch office has been established at Nos. 723-725 South Hill street, in the storeroom occupied by Mackie-Foley Company.

This new branch office will be open daily except Sunday from 8 a.m. to 6 p.m. and on Saturday from 8 a.m. to 9 p.m.

The Times Branch Office and Information Bureau at No. 619 South Spring street will be open as usual from 7:45 a.m. to 11 p.m. daily, and from 8 a.m. to 10 p.m. on Sunday.

The main office of The Times, First and Broadway, is open all day and night throughout the year.

Patrons who prefer to do so may telephone want ads and subscriptions to The Times day or night with the assurance that they will receive prompt and painstaking attention. Main 8200, 10391.

Railroad Record.

## GET BOX CARS, LATEST ORDER.

*Nation-wide Redistribution Ordered at Capital.*

*Interstate Commerce Board Starts the Campaign.*

*Action Follows Conference with the Shippers.*

[BY A. P. NIGHT WIRE.]

WASHINGTON, Nov. 30.—Nation-wide redistribution of boxcars is required by a new order agreed upon by the Railroad Conference Committee on Car Efficiency in its campaign to relieve the car shortage, which is holding up freight shipments in many parts of the country. The order, which will be issued tomorrow, to become effective immediately, directs lines in sections where there is an excess of such equipment to return at junction points until further notice specified percentages of box cars in excess of the number received by them.

This action follows a series of conferences between the committee, representatives of the Interstate Commerce Commission and representatives of shippers, which already has resulted in orders by the committee designed to facilitate the return of all classes of rolling stock to their owners and in the approval by the committee of a temporary scale of increased demurrage rates.

## ASKS MEDIATION IN STRIKE THREAT.

[BY A. P. NIGHT WIRE.]

NASHVILLE (Tenn.) Nov. 30.—The services of the Federal board of mediation and conciliation were asked for tonight by President Peyton of the Nashville, Chattanooga and St. Louis Railway to adjust a controversy with the road's employees, which already had resulted in the brotherhood members voting overwhelmingly in favor of a strike. Brotherhood officials did not join in the request for mediation, but indicated that they would not oppose it.

Incompatible.

## MRS. OWEN JOHNSON IN RENO COLONY.

**WIFE OF AUTHOR SAYS SHE IS SEEKING DIVORCE.**

**Was Formerly Well Known as a Singer, and was Resident of San Francisco—Married Four Years Ago in "Little Church Around the Corner."**

[BY DIRECT WIRE—EXCLUSIVE DISPATCH.]

RENO (Nev.) Nov. 30.—One of the recent additions to the local divorce colony is Mrs. Esther Johnson, wife of Owen Johnson, the writer. Mrs. Johnson arrived here from New York, November 19, accompanied by a maid and Mrs. E. L. Bocher and son, Mannie Bocher.

Soon after her arrival Mrs. Johnson retained an attorney and freely admitted that she was here for a divorce, but referred her case to her attorney. She is confined to her apartments as a result of a fall from her horse Tuesday evening. Her ankle was broken.

MRS. JOHNSON A SINGER.

[BY DIRECT WIRE—EXCLUSIVE DISPATCH.]

NEW YORK BUREAU OF THE TIMES, Nov. 30.—Owen Johnson married Miss Esther Ellen Cobb, a singer, whose home was in San Francisco, February 1, 1912, in this city. The ceremony was performed in "The Little Church Around the Corner." Mr. Johnson's father, Robert Underwood Johnson, editor of the Century Magazine, was present.

Miss Cobb had achieved considerable success as a singer under the name of Esther Cobina. She is the daughter of Benjamin M. Cobb of San Francisco.

In an interview in 1914 the novelist began to express fear for the future of American women.

"They are going too fast," he was quoted as remarking. "The men are going to stop the women, if they are stopped. We are going to see the need of setting an example for our wives and daughters. I predict that the next generation will see the men closer to the church than they are now and that the women will be farther away."

## MAY COURT-MARTIAL THREE DUTCH TARS.

[BY ATLANTIC CABLE AND A. P.]

BERLIN, Nov. 3 (via London.)—A semiofficial announcement issued today says the Dutch packet steamer Koningin Regentes, which was taken into Zeebrugge recently by a German submarine, will be released. The announcement adds the mail matter carried by the vessel will be detained and examined for contraband, such as currency and negotiable securities. This investigation will determine whether the mails will be forwarded to their destination.

Three members of the crew, says the announcement, probably will face an investigation by a court-martial on a charge of assisting a British courier to endeavor to conceal his mail pouch.

The announcement concludes with the statement that the release of the vessel is granted as a favor. The incident probably will result in diplomatic representation, because Dutch torpedo boats which had been summoned by wireless tried to prevent the German submarine from capturing the steamer.

## GERMAN AND TURKISH CONSULS DEPORTED.

[BY ATLANTIC CABLE AND A. P.]

ATHENS, Nov. 29 (via London, Nov. 30.)—The Entente allied authorities have deported from Syra to Malta, aboard a warship, G. Dalleggio, the German Consul, and Suleyman Bey, the Turkish Consul at Syra. The families of the consuls also were deported.

## OUR LANGUAGE VS. ENGLISH.

**Teachers at New York will Discuss American Speech at Convention.**

[BY A. P. NIGHT WIRE.]

NEW YORK, Nov. 30.—"The American language," as distinguished from "British English" will be discussed at the annual convention of the National Council of Teachers of English, which opened here today with educators from all parts of the country in attendance. Prof. Fred N. Scott of the University of Michigan will take up the subject formally when he will read a paper on "The Standard of American Speech."

Saved.

## CREW IS RESCUED IN MID-OCEAN.

**SUFFER TWENTY-THREE DAYS OF HARDSHIPS.**

**British Schooner from St. Johns Becomes Waterlogged, Bulwarks, Deckhouse and Lifeboats Being Swept Away, Sails and Upper Spars Gone.**

[BY A. P. NIGHT WIRE.]

NEW YORK, Nov. 30.—The story of the rescue in midocean of the captain and five men of a tiny schooner after they had suffered twenty-three days of hardships on their waterlogged vessel, was told by the officers of the rescue ship, the American oil tanker Goldshell, which reached port today.

The shipwrecked vessel was the British schooner Arthur H. Wight, St. Johns, S. F., Capt. Diamond, bound from Alicante, Spain, to her home port, with salt. She was of ninety-nine tons register. According to Capt. Hayes of the Goldshell the rescuers on November 28 found the Wight waterlogged, the bulwarks, deckhouse and lifeboats swept away and the sails and upper spars gone. In the shelter of the mainmast the captain and crew were huddled, exhausted. The schooner was set on fire to prevent her from becoming a menace to navigation.

Capt. Diamond said his vessel ran into a nothwest gale on November 5. From that time on the crew fought hunger, thirst and the elements. They had given themselves up for lost when the tanker arrived.

EARTHQUAKE RECORDED.

**Center of Disturbances Throught to be in West Indies.**

[BY A. P. DAY WIRE.]

WASHINGTON, Nov. 30.—An earthquake of some severity and lasting more than an hour occurred during the night and was disclosed this morning on the records of the Georgetown University seismological observatory.

The first tremors began at 10:22:30 p.m., the maximum shocks came between 10:33 and 10:34, and the disturbance died away at 11:40 p.m. The center of the disturbance was estimated at 1600 miles from Washington. It was thought it might have been in the West Indies.

HUNDREDS DIE IN CYCLONE.

**Great Storm Ravages Chief French Possession in India.**

[BY ATLANTIC CABLE AND A. P.]

LONDON, Nov. 30, 12:20 p.m.—The death of nearly 300 persons in a cyclone at Pondicherry, India, is reported in a Reuter dispatch from Madras. The storm caused great damage to property.

Pondicherry is the chief French possession in India. It has an area of 115 square miles and a population of about 170,000.

PACKERS PROSPEROUS.

**Cudahy Company's Net Profits More than Three Millions in Year.**

[BY A. P. DAY WIRE.]

CHICAGO, Nov. 30.—Sales of the Cudahy Packing Company in the fiscal year ending October 28 were $133,960,966, compared with $116,162,155 the previous year, while net profits were $3,011,415, against $723,642 in the previous twelve months. The surplus, after deducting the May 1 dividend, was $2,695,192, as compared to $609,242 the previous year.

These figures were made public today in the annual report.

BACKACHE

(By L. H. SMITH, M. D.)

In spite of the best care one takes of oneself, any part of the human machine is liable to become out of order. The most important organs are the stomach, heart and kidneys.

The kidneys are the scavengers and they work day and night in separating the poisons from the blood. Their signals of distress are easily recognized and include such symptoms as backache, depression, drowsiness, irritability, headaches, dizziness, rheumatic twinges, dropsy, gout.

The very best way to restore the kidneys to their normal state is to drink plenty of pure water and obtain a small amount of Anuric, which is dispensed by most every druggist. Anuric is inexpensive and should be taken before meals. It is much more potent than lithia and many find that Anuric dissolves uric acid as water does sugar.

People are realizing more and more every day that the kidneys, just as do the bowels, need to be flushed occasionally. The kidneys are an eliminative organ and are constantly working, separating the poisons from the blood. Under this continual and perpetual action they are apt to congest, and then trouble starts. Uric acid backs up into the system causing rheumatism, neuralgia, dropsy and many other serious disturbances. It means that you are a victim to uric acid poisoning. Then ask your druggist for Anuric, which was first discovered by Dr. Pierce of the Surgical Institute in Buffalo, and which is dispensed by nearly every druggist in the land.

Ceremony.

## FIVE CARDINALS AT OBSEQUIES.

*Francis Joseph's Funeral is Attended by Royalty.*

*Body is Given in Charge of the Capuchin Monks.*

*Streets of Vienna Crowded by Tens of Thousands.*

[BY ATLANTIC CABLE AND A. P.]

LONDON, Dec. 1.—The funeral procession of the late Emperor Francis Joseph, says a Vienna dispatch received by way of Berne, left at 2 o'clock yesterday afternoon the Hofburg chapel, where the body had lain in state since Monday, and traversed the streets of Vienna by a circuitous route to St. Steven's Cathedral. The hearse was drawn by eight horses and surrounded by an imperial bodyguard, lackeys and pages bearing torches and crucifixes.

The route was lined with troops, infantry and cavalry, and tens of thousands of spectators crowded the pavements and the roofs and windows of houses. During the progress of the cortege Emperor Charles drove direct to the cathedral, where he waited with the Empress, the kings of Bulgaria, Bavaria, Saxony and Wurttemberg, and nearly 1000 other members of the imperial family and other royal houses.

Cardinal Piffl, archbishop of Vienna, officiated, assisted by four cardinals, ten bishops and forty-eight priests. At the conclusion of the funeral service Emperor Charles walked behind the coffin to the Capuchin Church. This is a small edifice and only a few of the privileged were able to enter, the remainder standing outside during the final ceremony of bearing the coffin to the crypt. The Emperor, the grand master of the court and two chamberlains followed into the crypt and formally transferred the body to the custody of the Capuchin monks and the golden key of the coffin to the senior monk.

As Emperor Charles reascended to the church the boom of artillery in salute sounded in the distance.

COL. LANGHORN'S ESTATE.

**Mrs. Astor, Mrs. Gibson and Others Beneficiaries of Trust.**

[BY A. P. NIGHT WIRE.]

RICHMOND (Va.) Nov. 30.—Col. C. D. Langhorn has filed in the court of Albemarle county a deed converting his estate into a trust fund for his children, each to share alike. Among the children are Mrs. William Waldorf Astor of London, Mrs. Harry Phipps of Boston, Mrs. Charles Dana Gibson of New York and Mrs. Phyllis Brooks of Albemarle county. The estate is valued at $1,132,175.

CATTLEMEN OPTIMISTIC.

**Believe Infection at Kansas City Not Foot and Mouth Disease.**

[BY A. P. NIGHT WIRE.]

KANSAS CITY (Mo.) Nov. 30.—Optimism was evinced by Federal and State live stock experts today regarding the condition of cattle here suffering an infection which, it was feared, might develop into foot and mouth disease.

No further symptoms were noticed in the infected herd, nor was there any development in the calves, horses and swine inoculated with virus taken from the suspected animals.

Veterinarians announced that in case no further development was noticed in the cattle under surveillance by Saturday they would be satisfied that the infection was other than foot and mouth disease.

## HUNDRED THOUSAND BELGIANS SLAVES.

[BY A. P. NIGHT WIRE.]

NEW YORK, Nov. 30.—Pierre Mall, the Belgian Consul in New York, made public tonight the following cable message received from Carton De Wiart, Belgian Minister of Justice, at Havre, France:

"According to the last information received here, more than 100,000 Belgian workmen already have been thrown out of their homes and taken into slavery in unknown places. The mothers, wives and children who went to retain them are driven back by the Germans and are torn with despair.

"The Belgian government has just sent bread, through the Swiss government, to 10,000 of these unfortunates actually kept together in Soltau camp, and the Germans are breaking them with a starving system to try to get them to sign work contracts."

## SAY BRITISH "IMAGINE" LOSSES FOR GERMANY.

[BY WIRELESS AND A. P.]

BERLIN (via Sayville) Nov. 30.—"Military operations on the French front virtually having reached a standstill, the newspapers of the Entente nations once more have begun to publish imaginary figures about German losses which always loom up as soon as no successful fighting can be reported or constructed," says the Overseas News Agency.

"English and French newspapers in this case always follow the same method," adds the News Agency. "First they publish German losses during the last month, then during the last two months and then for three months and so on until finally they publish the total figures of the whole period of the offensive in order thus to create in neutral countries an impression of increasing German losses."

## TO FOSTER FRENCH MUSIC IN AMERICA.

[BY A. P. NIGHT WIRE.]

NEW YORK, Nov. 30.—The France-American Association for Musical Art has been formed here, it was announced tonight, with the object of "fostering knowledge and appreciation of French music in America and facilitating visits to this country of French singers and musicians."

SCORES DIE IN COLLISION.

**One Hundred and Thirty Japanese Soldiers Killed.**

[BY PACIFIC CABLE.]

TOKIO, Nov. 30, 4:30 a.m.—One hundred and thirty young soldiers have been killed in a collision of a freight train with the train on which they were being conveyed to Aomori, a seaport on the north coast.

CAR IN DITCH, FIVE HURT.

[BY A. P. DAY WIRE.]

SWEETWATER (Tex.) Nov. 30.—Five persons were injured more or less seriously shortly before noon today when the sleeper and chair car of a south-bound passenger train on the Kansas City, Mexico and Orient Railway left the tracks and rolled into a ditch near Maryneal. The accident is said to have been due to a broken rail.

GIVE some one a pair of Kryptok glasses for Christmas. They are for those who would enjoy the eye-sight of youth. Let us explain our Christmas gift certificate plan.

Cahn-Standard Optical Co.
718 So. Broadway.

A Christmas gift treasured the year round.

COLUMBIA DOUBLE DISC RECORDS

COLUMBIA

Grafonolas

Barnes Music Company's Special XMAS Offer

To any and all readers of The Times who bring this special announcement with them today or tomorrow we will deliver

Any Style Grafonla

—from the least to the greatest

Pay No Cash

$15 to $350

on any style you may select—(and we have all styles in all the different woods to choose from)—just buy a few records then begin your payments next year in small weekly or monthly amounts.

*"Barnes' Superlative Service Add Nothing to the Price But Much to the Pleasure of Ownership."*

HALLET & DAVIS, SCHUBERT PIANOS
VIRTUOLO PLAYER-PIANOS

NEW PIANOS $195. NEW PLAYERS $395

BARNES MUSIC COMPANY
131 South Broadway
*Opposite the Chamber of Commerce*

"MONEY is stored LABOR"

MONEY is stored labor. Every dollar you earn represents a certain number of hours of your labor. It is labor in condensed form; convenient to exchange for the products of the labor of others, or to hold in storage for use in later years when your strength fails.

You can start a Term Savings Account here with one dollar.

*Branch at Second and Spring Streets* — The Bank for Everybody — LOS ANGELES TRUST AND SAVINGS BANK — 6th and Spring Sts. — *Branch at Pico St. and Grand Ave.*

CAPITAL, $1,000,000. (SAVINGS—COMMERCIAL—TRUST) SURPLUS, $1,000,000.

If a man should write to Santa Claus with the simple faith that his children do, he would probably say something like this:

*Dear Old Man—*

For all these years you have been filling the stockings of the universe. You have got a heap of glory out of it, and I don't begrudge you a bit.

The folks are going to give me something this year, of course. They always do. But tell 'em, won't you that I am not collecting curios.

*I Do Not Want*

a new collar for the dog, a box of flowers, a box of candy, a bottle of perfume, or some nickel cigars.

But there "are" things I do want.

Some of them I must have. If I get them, they will save me money.

Others I should like to have, but wouldn't buy for myself. If somebody would only give them to me, it would be great!

So will you kindly give this list your attention, old friend.

*I Should Like—*

some new neckties: nobody ever has quite enough ties (50c to $3). And some SILK SHIRTS—every man likes to have a few, ($5 to $10).

I could use a good sweater, ($3 to $10), or a knitted vest, ($5 and $6). A woolly auto scarf, ($1 to $5).

I really need some linen handkerchiefs. It looks as though we will soon have to use cotton handkerchiefs, so while they are still obtainable and reasonable, I could use a couple of dozen nice sheer ones, (25c to 75c each).

I am a candidate for admission into some new pajamas, ($1.50 to $8.50). As I sleep in a sleeping porch, I prefer the flannelette sort, ($1.50 to $3).

A HOUSE COAT would be a big improvement on the old coat I wear around the house, ($5 to $20).

My SILK HAT is a little behind the times, ($6 to $8).

It is about time I had a new pair of GLOVES, but unless someone gives them to me, I shall probably go on wearing my soiled ones, ($1 to $5).

Everybody thinks he is harder on SOCKS than anybody else. I am. Some silk socks would certainly come in handy (50c to $2.50).

And if anybody wants to save me a nice bit of money as well as improve my appearance I am a candidate for a NEW SUIT OF CLOTHES or a N E W OVERCOAT, (suits $15 to $40; overcoats $15 to $40).

Yours hopefully,

A MAN.

*P. S.—And as you love me, fail not to tell 'em to buy the things in a MAN'S Store.*

*"—The Store with a Conscience"* F. B. Silverwood *Broadway at 6th*

Ralphs Grocery Co. INC.

SELLS FOR LESS

Highest Quality Goods

OUR SPECIAL XMAS PACKAGE IS NOW READY

Contains Nothing but California's Finest Fruits and Nuts

RAISINS, FIGS, NUTS AND ASSORTED, CRYSTALLIZED FRUIT

Packed in a fancy container ready for shipment.

PRICE $2.00

Express on this package is 35c to nearly every point in United States.
Four Stores Where Your Money is Given Elasticity.
317-321 SOUTH SPRING STREET
631-3-5 SOUTH SPRING STREET, VERMONT AT 35TH PLACE and PICO STREET AT NORMANDIE AVENUE

West 6500 Send for Catalog Home 60791

BELL-ANS

Absolutely Removes Indigestion. One package proves it. 25c at all druggists.

Seaboard Construction Co.

BUILDING CONTRACTORS

F3912. Main 4181.
808-9 INVESTMENT BLDG.
Let us figure your plans and provide funds for construction.

## The Times Free Information Bureau
## 619 South Spring Street

THE TIMES FREE INFORMATION AND RESORT BUREAU is for the accommodation and benefit of persons seeking interesting routes of travel, desirable hotels and rest, recreation and recuperation at the seashore or in the mountains.

Particulars are furnished by competent attendants and by correspondence to the general public regarding rates and attractions of railroad and steamship lines, hotels and pleasure and health resorts. Photographs, descriptive circulars and transportation literature are kept on hand for inspection and distribution. Times readers can obtain here in a few minutes without the delay incident to writing for it, all the information necessary for a safe and enjoyable journey or vacation. This service is absolutely free. Literature may also be obtained at the New Times Building, Broadway at First street.

PERSONS CONTEMPLATING VISITING LOS ANGELES ARE PRIVILEGED TO HAVE THEIR MAIL ADDRESSED TO THE BUREAU.

### Resorts

**ARLINGTON HOTEL**
**SANTA BARBARA**

An absolutely Fireproof Hotel—All Outside Rooms, affording plenty of light and air—Headquarters for Tourists from all parts of the world. Private Lavatories in connection with all rooms. Ideal climate the year round. Automobile road is now perfect. 3½ hours' run Los Angeles to Santa Barbara. Unexcelled facilities for care of automobiles in hotel grounds.

E. P. DUNN, Lessee.

The Most Attractive and Sportiest Golf Links in California.

**Hotel Virginia** LONG BEACH
CLOSE TO THE RHYTHMIC SURF
Absolutely fireproof. American plan. Golf, Tennis, Bathing and many other diversions. Center of social events. Luxurious accommodations. Hospitable atmosphere. Spend the week-end. Write for folder.
W. P. NESTLE, Mgr.

**CATALINA**
BANNING LINE Steamer "HERMOSA" (Permit for 144 passengers) makes daily trip. BANNING COMPANY, Agents, 104 Pacific Electric Bldg., Los Angeles. Phones: Home 10864; Sunset Main 24.

**RADIUM SULPHUR SPRINGS** MELROSE AVENUE & GOWER STREET
Drink and bathe in the most radio-active natural curative mineral water. It purifies blood, keeps you young. HOT BATH treatments for Rheumatism, Colds, Poor Circulation, Sciatica, Diabetes, Stomach, Liver, Kidney, Bladder, Blood, Bright's, Nervous and Female Troubles. Doctor's advice free. West Sixth street car line. Phone 57104.

**Sierra Madre Inn** Refitted Throughout
Quiet and restful. Fine scenic location, overlooking San Gabriel Valley. Pacific Electric cars. North Lima Street, Sierra Madre.

**Mt. Lowe Excursions $1.50** Every day during November. Return limit seven days. Special low rates at Ye Alpine Tavern and cottages. Five trains daily from Sixth and Main. Ask P. E. Information Bureau.

**CASINO CAFE** REDONDO BEACH. NEW DANCE FLOOR just opened. Free dancing every evening. Ladies' orchestra. Service a la Carte. Cuisine unexcelled. Special dinner parties catered for. M. MAYER, Prop. Phones: Home 1371; Sunset 24-W.

**VENICE DANCE PAVILION**
**20 TICKETS FOR $1**

### Los Angeles Hotels and Apartments

**HOTEL ALVARADO**
AMERICAN PLAN $3.50 Per Day Up. EUROPEAN PLAN $1.50 Per Day Up.
High class service and courteous treatment. Special inducements for families, or two occupying one room. Quiet residence district, Westlake Park. Six minutes to Broadway. Good car service. Look at the Alvarado before you locate. Street car or taxi direct from the station.
W. B. CORWIN, Proprietor.

Million-Dollar Popular-Priced
**NEW ROSSLYN HOTEL**
HART BROS., PROPS. $1 PER DAY UP. 800 ROOMS. LARGEST HOTEL ON COAST.
100 Rooms, $1.00—200 Rooms, $1.50—200 Rooms, $2.00—300 Rooms $2.00 to $5.00

**MEALS 25 Cents**
Best meals in the world—Fifth and Main Sts.

### City Restaurants

### Steamships

**SAN FRANCISCO & PORTLAND STEAMSHIP CO**

STEAMSHIP ROSE CITY
Sails Saturday, Dec. 2, FOR San Francisco and Portland
$5.35, $8.35 $13.35 $23.50
Str. 1st Class Str. 1st Class
Only Through Steamers Los Angeles to Portland.
All Fares Include Berth and Meals. Through Tickets to All Points East.
C. G. KRUEGER, Dist. Pass. Agt. 517 South Spring St.
Home A3751. Main 1904.

**SAIL EVERY DAY (EXCEPT TUESDAY)**
For SAN FRANCISCO, SEATTLE, TACOMA
HARVARD, YALE, GOVERNOR, PRESIDENT, ADMIRAL DEWEY, ADMIRAL SCHLEY
THE LARGEST SHIPS AND THE ONLY THROUGH SERVICE TO SEATTLE.
**San Diego Daylight Excursions**
SUNDAY—WEDNESDAY—FRIDAY.
THROUGH TICKETS TO ALL POINTS IN U. S., CANADA, ALASKA, HONOLULU, JAPAN, CHINA, PHILIPPINES, AUSTRALIA.
ALL TICKETS INCLUDE BERTH AND MEALS
PACIFIC STEAMSHIP CO.,
**624 So. SPRING ST.**
8 S. Raymond, Pasadena. 115 W. Ocean Ave., Long Beach.

**HONOLULU**
The Way to Go! OCEANIC S.S. CO., A. M. Culver, 537 S. Spring St., L. A., or 673 Mkt. St., San Francisco. (Line to Sydney, Australia, Pac. Tour, $337.50, First Class.) —Splendid Twin-Screw 10,000-ton American Steamers, "Sierra," "Sonoma," "Ventura." 1st Cl., $65.00; 2nd, $50.00. Sailings every 21 days, Dec. 15, Jan. 5, Jan. 26.

**American-Hawaiian**
STEAMSHIP COMPANY
All sailings between U. S. Atlantic and U. S. Pacific ports are cancelled until further notice. 608 Merchants' Nat'l Bank Bldg. Phones: Home 60679, Main 5461.

**Don't worry about your skin**
**Resinol Soap**
**cleared mine completely**

Many and many a girl has a clear, healthy complexion today because some friend came to her with that sound advice. Resinol Soap not only is delightfully cleansing and refreshing, but its daily use reduces the tendency to pimples, offsets many ill-effects of cosmetics, and gives *nature* the chance she needs to make red, rough skins white and soft.

If the skin is in bad shape, through neglect or improper treatment, a little Resinol Ointment should at first be used with the Resinol Soap, to hasten the return to normal conditions. Resinol Soap and Resinol Ointment are sold by all druggists. For free samples, write to Dept. 5-N, Resinol, Baltimore, Md.

**The purchasing power behind The Times' circulation makes this paper the supreme selling force for merchants, brokers, agents and general tradesmen, and no advertiser can get his proportionate share of business without using its columns.**

Thousands of People
endeavor to telephone ads. to The Times the same time Saturday evening. Do it Friday or early Saturday and avoid confusion.



## NEURALGIC PAINS

Shooting pains in the head with giddiness, noise in the ears and tenderness of the scalp—pains in the neck and shoulders or extending down the arms to the hands, these are the most common symptoms of neuralgia.

There are a number of causes of neuralgia. It is most common in families whose members have nervous dispositions and it is very often a result of anemia or lack of blood.

Hot applications give temporary relief in neuralgia and should be used. They cannot cure the trouble because the pain is the complaint that the under nourished nerve is making and it will not be quieted until the nerve is fed. The only way to reach the nerves with nourishment is through the blood. That is why thin blood so frequently leads to neuralgia. When the blood becomes thin the nerves lack nourishment. Build up the blood, supply to it the elements that the nerves need and you begin to correct the neuralgia.

The free booklet "Diseases of the Nervous System" will interest you. Write for it today to the Dr. Williams Medicine Co., Schenectady, N. Y. Your own druggist sells Dr. Williams' Pink Pills or they will be sent by mail on receipt of price 50 cents per box, six boxes for $2.50.

## CHILDREN HATE PILLS, CALOMEL AND CASTOR OIL

*If cross, feverish, constipated, give "California Syrup of Figs."*

Look back at your childhood days. Remember the "dose" mother insisted on—castor oil, calomel, cathartics. How you hated them, how you fought against taking them.

With our children it's different. Mothers who cling to the old form of physic simply don't realize what they do. The childen's revolt is well-founded. Their tender little insides" are injured by them.

If your child's stomach, liver and bowels need cleansing give only delicious "California Syrup of Figs." Its action is positive, but gentle. Millions of mothers keep this harmless "fruit laxative" handy; they know children love to take it; that it never fails to clean the liver and bowels and sweeten the stomach, and that a teaspoonful given today saves a sick child tomorrow.

Ask your druggist for a 50-cent bottle of "California Syrup of Figs," which has full directions for babies, children of all ages and for grown-ups plainly on each bottle. Beware of counterfeits sold here. See that it is made by "California Fig Syrup Company." Refuse any other kind with contempt.

## OLD-TIME COLD CURE—DRINK TEA!

Get a small package of Hamburg Breast Tea, or as the German folks call it, "Hamburg Brust Thee," at any pharmacy. Take a tablespoonful of the tea, put a cup of boiling water upon it, pour through a sieve and drink a teacupful at any time. It is the most effective way to break a cold and cure grip, as it opens the pores, relieving congestion. Also loosens the bowels, thus breaking a cold at once.

It is inexpensive and entirely vegetable, therefore harmless.

## WHY HAIR FALLS OUT.

Dandruff causes a feverish irritation of the scalp, the hair roots shrink, loosen and then the hair comes out fast. To stop falling hair at once and rid the scalp of every particle of dandruff, get a 25-cent bottle of Danderine at any drug store, pour a little in your hand and rub well into the scalp. After a few applications all dandruff disappears and the hair stops coming out.


Long Beach.

## CANNING SARDINES.

**Tuna Factories at Long Beach Turn Their Energies Toward Creating a new Product Which On Account of War, is in Strong Demand.**

[LOCAL CORRESPONDENCE.]

LONG BEACH, Nov. 30.—Five tuna canneries, impatient at the short tuna season, have turned their attention to the canning of sardines, thus adding another industry to the long list of harbor businesses.

The idea of canning the sardines came after one of the plants had seined sardines for a week, grinding up the fish and selling the products as poultry food. The large schools of sardines close inshore tempted the proprietor to put in new machinery and try the canning of the fish in olive oil. The product found a ready sale, and now each of the plants is installing special machines for the canning of the sardines.

Years ago a sardine cannery flourished at East San Pedro, but the imported product drove them out of business, so cheap was it delivered on the Pacific Coast. Now, with the foreign sardines held up because of the scarcity of bottoms and almost prohibitive ocean freights to this coast, the industry bids fair to flourish, for a few years at least. The Japanese and Italian fishermen have added sardine nets to their equipment, and are bringing in large cargoes of the fish.

The Golden State Tuna Canning Company, the South Coast Canning Company, and the Los Angeles Tuna Canning Company, are equipped for the change from tuna to sardines, and the others are following suit. The sardines will be put up in quarter and half pound cans, in olive oil, and in tomato sauce in pound cans.

When the sardines arrive a small army of girls set to work immediately in cutting off the heads of the fish, being paid by the box. Almost as many employees will be required in canning sardines as have worked at tuna packing.

### HOW WILSON SWEPT UTAH.

[BY A. P. NIGHT WIRE.]

SALT LAKE CITY, Nov. 30.—Final election returns, as announced today by the State canvassing board, show that President Wilson carried every county in Utah and the Democratic ticket carried almost every county. The final figures give: For President, Wilson, 84,025; Hughes, 54,133; Wilson's plurality, 29,892.

Unionism.

## TWO FACTIONS IN MINE CAMPS.

*One Set Determined to Force Closed Shop on Men.*

*Older Miners Satisfied with Wages Oppose Plan.*

*Strike Vote will be Taken to Settle Problem.*

[SPECIAL CORRESPONDENCE.]

GLOBE (Ariz.) Nov. 29.—Unionism in the Globe-Miami district is divided into two camps. On one side are those who would fasten the "closed shop" on the district at all cost and on the other are the older miners, most of them property owners of long residence, and the Slavonians, who appreciate that they are making more money than ever before in their lives, for, on the new price of copper, wages for December probably will be at the rate of $5.75 a shift, for common miners, with much more for especially-skilled men. The matter of a strike for definite union domination probably will be submitted to a vote in the near future, that it may be definitely settled.

William Davidson of Denver and W. A. Burns of Virginia City, representatives of the Western Federation of Miners, now here, oppose the proposed closure and the former has been quoted as saying conditions as they exist are fair and equitable.

On the contrary the Globe Miners' Union has taken action on the late "running out" of Miami of two labor agitators, J. L. Donnelly and Ed J. Moreno, and calls upon all union men "to use every effort in their power to denounce such actions as promulgated by the citizens' alliance and company tools." The two men are understood to have secured warrants for the arrest of the leaders in the movement against them, naming a number of mine bosses and mill foremen. Already there is some discussion of calling for a 50 per cent. raise in wages, on the ground that the workers should have a larger part of the profits that now are coming to the mine owners.

Though the national highway between Globe and Springerville remains impassible, two large plans are under way for new highways into Northern Arizona. One of them strikes directly north from Globe, through Eastern Tonto Basin, terminating at Winslow. The other, which may cost $375,000, is to be built northward from Clifton to a junction with the national highway at Springerville. Both roads are to be aided very materially by appropriation of money from the governmental fund for roads through reserves.

Inez Reynolds, aged 8, alleged to have been thrown from the roadside under the wheels of an automobile, is dead, and John McCann, said to have been intoxicated at the time, has been charged with responsibility. A number of local surgeons volunteered to assist in the attempt to save the girl's life. Amputation of the left leg was found necessary, but complications later developed from internal injuries. At a Coroner's inquest it developed the child had been edging around the drunken man when he reached for her, probably to save her from harm. Instead she leaped backward into the roadway.

From Ray has come report of a large number of cases of smallpox in the Mexican suburb of Sonora. As a result Mine Surgeon Crawford and his assistants within the past fortnight have vaccinated 4000 persons. Most of them are Mexican employees of the Ray Consolidated Company, and their families.

From Clifton has been reported several cases of typhus fever, brought to the district by Mexican refugees. A pesthouse has been established at Morenci and a special motor ambulance purchased for transportation of contagious cases, while stringent sanitary rules have been put into effect by the county authorities.

An addition to the South Clifton school will cost $22,500. It will add to the present equipment a gymnasium, manual training and domestic science departments and an auditorium.

Gov. Hunt has been granted a veteran jewel by Rescue Lodge No. 12, I.O.O.F., in recognition of twenty-five years of continuous membership in the order.

### MARRY UPON SMOKESTACK.

[BY A. P. NIGHT WIRE.]

FLORENCE (Colo.) Nov. 30.—Bessie Norton, 21, and Joseph Bowling, 26, were married on top of a 200-foot concrete smokestack in an oil plant here today. Practically the entire city witnessed the ceremony, which was performed by the Rev. W. J. Kidd.

### KILLED AT PHOENIX.

[BY A. P. NIGHT WIRE.]

AMARILLO (Tex.) Nov. 30.—W. M. Drennan, 22 years old, who was killed today at Phoenix in an automobile accident, is the son of R. H. Drennan, said to be a wealthy member of the Oklahoma City Board of Trade. Drennan raced in Amarillo during the summer.

### THE WEATHER ELSEWHERE.

**Rain, Mixed with Snow, Falls in All the Eastern States.**

[BY DIRECT WIRE—EXCLUSIVE DISPATCH.]

CHICAGO BUREAU OF THE TIMES, Nov. 30.—Rain, mixed with snow, fell in all Eastern States and temperatures were slightly lower, with winds ranging from twelve to twenty-four miles an hour. The forecast is for colder weather. Middle Western States continue comparatively dry, with the weather a few degrees colder than yesterday. The South continues below normal, with high winds. The maximum in Chicago today was 44 deg. and the minimum 32 deg.

Temperatures elsewhere, as officially reported by the United States Weather Bureau, were as follows:

| | Max. | Min. |
|---|---|---|
| Abilene, Tex. | 62 | 30 |
| Boise, Idaho | 40 | 32 |
| Boston, Mass. | 60 | 52 |
| Buffalo, N. Y. | 40 | 40 |
| Calgary, Alberta | 40 | 24 |
| Corona, Cal. | .. | 42 |
| Denver, Colo. | 66 | 30 |
| Des Moines, Iowa | 54 | 30 |
| Dodge City, Kan. | 62 | 32 |
| Duluth, Minn. | 32 | .. |
| Durango, Colo. | 56 | 18 |
| Escondido, Cal. | .. | 37 |
| Eureka, Cal. | 52 | 44 |
| Flagstaff, Ariz. | 62 | 16 |
| Fresno, Cal. | 64 | 40 |
| Galveston, Tex. | 64 | 40 |
| Galveston, Tex. | 64 | 54 |
| Havre, Mont. | 42 | 30 |
| Helena, Mont. | 48 | 26 |
| Huron, S. D. | 40 | 13 |
| Independence, Cal. | 54 | .. |
| Jacksonville, Fla. | 68 | 60 |
| Kamloops, B. C. | 38 | 26 |
| Kansas City, Mo. | 54 | 36 |
| Knoxville, Tenn. | .. | 44 |
| Los Angeles, Cal. | 69 | 49 |
| Memphis, Tenn. | 54 | 40 |
| Modena, Utah | 56 | 16 |
| Montreal, Quebec | 44 | 34 |
| Moorhead, Minn. | 40 | .. |
| Mt. Wilson, Cal. | .. | 49 |
| New Orleans, La. | 64 | 54 |
| New York, N. Y. | 54 | 52 |
| North Head, Wash. | 46 | 40 |
| North Platte, Neb. | 60 | 16 |
| Oklahoma City, Okla. | 58 | .. |
| Omaha, Neb. | 56 | .. |
| Pasadena, Cal. | .. | 42 |
| Phoenix, Ariz. | 82 | 40 |
| Pittsburgh, Pa. | 40 | 38 |
| Pomona, Cal. | .. | 35 |
| Portland, Or. | 46 | 40 |
| Rapid City, S. D. | 62 | 18 |
| Red Bluff, Cal. | 53 | 42 |
| Redlands, Cal. | .. | 43 |
| Reno, Nev. | 48 | 24 |
| Riverside, Cal. | .. | 37 |
| Roseburg, Or. | 46 | 38 |
| Roswell, N. M. | 60 | 24 |
| St. Louis, Mo. | 54 | 36 |
| St. Paul, Minn. | 38 | 22 |
| Sacramento, Cal. | 54 | 42 |
| Salt Lake City, Utah | 38 | 28 |
| Santa Barbara, Cal. | .. | 45 |
| San Bernardino, Cal. | .. | 38 |
| San Diego, Cal. | 70 | 44 |
| San Fernando, Cal. | .. | 40 |
| San Francisco, Cal. | 58 | 50 |
| San Luis Obispo, Cal. | 62 | 36 |
| Seattle, Wash. | 44 | 40 |
| Sheridan, Wyo. | 58 | 18 |
| Spokane, Wash. | 38 | 36 |
| Swift Current, Sask. | 38 | 32 |
| Tampa, Fla. | 76 | 64 |
| Tonopah, Nev. | 44 | 24 |
| Tustin, Cal. | .. | 39 |
| Washington, B. C. | 54 | 52 |
| Williston, N. D. | 44 | 32 |
| Winnemucca, Nev. | 48 | 24 |
| Winnipeg, Man. | 32 | 22 |
| Yuma, Ariz. | 80 | 46 |

Santa Monica.

## AUTO HURTS THREE.

**Glendale People While Riding Upon Santa Monica Boulevard Collide with an Auto—Mrs. M. Gibbs Injured by Pacific Electric Cars Dies.**

[LOCAL CORRESPONDENCE.]

SANTA MONICA, Nov. 30.—Three persons were injured today when two autos collided on turning a corner at Chelsea way and Santa Monica boulevard. The injured are Mrs. William A. Tanner, wife of the secretary of the Fox-Woodson Lumber Company, of Glendale, whose shoulder was dislocated, and Mrs. C. A. Redmond, wife of C. A. Redmond of No. 100 North Lucas avenue, Glendale, who was severely bruised, and William A. Tanner, who was cut about the head and severely shaken up. Mr. Redmond, who was driving one car, and his small son were uninjured.

W. B. Payne of 1403 Sixth street, Santa Monica, who was driving the other car was not seriously injured. The autos were considerably wrecked.

Mrs. M. Gibbs, 71 years old, who was struck by a Pacific Electric car while crossing the tracks at Rose avenue and Trolleyway, died at 3 o'clock this afternoon as the result of her injuries. On account of her age, the physicians held out little hope for her recovery last night. Mrs. Gibbs lived at No. 46 Ozone avenue. She had one son living. He is employed at the Merritt-Jones Hotel, Ocean Park.

A. G. Murray of No. 237 South Hope street, Los Angeles, employed by the Janss Investment Company of Los Angeles, who was seriously injured when he fell off of a moving Pacific Electric car between The Palms and Fredericks station, Venice, is reported today to be improving. He is at St. Catherine's Hospital.

A broken trolley wire which shot sparks in the air, caused a considerable commotion today at noon at Colorado avenue near the municipal pier. While the live wire stopped many pedestrians and autos for a while, it was soon repaired and cars were only delayed a few minutes.

### SHIP LINE TO PAY FOR SHOTS.

[BY A. P. DAY WIRE.]

NEW ORLEANS, Nov. 30.—The Leyland line today agreed to settle claims of the United States covering cost of repairs and loss of service caused by the shooting of two bullet holes in the smokestack of the Public Health Service steamer Neptune this week by some one on their steamer Scythian.

Monopoly.

## MAY CONDEMN GAS AND ELECTRIC PROPERTIES.

FOLLOWING the practical closing of the arrangements for the submission to the people of a proposition to buy the distributing systems of the Southern California Edison Company and the Pacific Light and Power Corporation for $9,415,000, Mayor Woodman said yesterday the next step will be toward condemnation of the properties of the Los Angeles Gas and Electric Corporation. In this way it is planned that the city will secure not only a municipal monopoly of electric energy, but also control of the largest percentage of the gas business.

Now that the city has submitted its final proposition for the acquisition of two systems which will give it control of 75 per cent. of the power business the question of voting the necessary bonds becomes paramount.

At the City Hall the impression prevails that the proposed bond issue will be submitted to the people at an election early next year, at which time the voters also will be asked to pass upon the proposition of deeding to the United States government a site of 146 acres at Los Angeles Harbor, adjoining the Fort McArthur reservation, for a great submarine and naval base.

It is also within the possibilities that a bond issue will be proposed at the same time for the acquirement of the property of the Los Angeles Gas and Electric Corporation, so that the the city may become supreme in the gas field as well as in that of power.

This is the ideal time for selling bonds. Banks and other institutions are in the market for first-class securities of this kind and Los Angeles doubtless would obtain a handsome premium for its proposed bonds.

President R. F. Del Valle of the Board of Public Service Commissioners has called attention to the fact that the power bonds practically will cost the city nothing as the city will be able to take care of them out of the earnings of the municipal system. This is one of the important effects of securing municipal control of power.

# Happenings on the Pacific Slope.

Close Call.

## LEAKING SHIP DOCKS SAFELY.

*San Pedro-bound Freighter Escapes Disaster.*

*Officials Propose to Seize Liquor-laden Boats.*

*Tow Disabled Niels Nielsen Back to Seattle.*

[BY A. P. NIGHT WIRE.]

SEATTLE (Wash.) Nov. 30.—The Pacific Steamship Company's steamship Ravalli, which sailed Tuesday afternoon from Seattle for San Pedro with freight, ran into a furious gale Tuesday night off Umatilla Reef, south of Cape Flattery, and her rudder was smashed. Water began to pour in through the rudder trunk, and the vessel was headed back to Seattle, the water meantime gaining on the pumps. Reaching smooth water in the Strait of Fuca the leak stopped, and the Ravalli arrived at Seattle today and began to discharge her cargo. She will be drydocked.

### SEIZE SHIP'S WHISKY.

[BY A. P. NIGHT WIRE.]

SEATTLE (Wash.) Nov. 30.—A search of the steamer Morning Star, plying between Seattle and British Columbia ports, by Federal officials yesterday resulted in the discovery of twenty-five quarts of unmanifested whisky and gin in Capt. Oliver's cabin. The captain was arrested, charged with bringing unmanifested liquor into the State. He was held for a hearing before a United States Commission. United States District Attorney Clay Allen today gave notice that hereafter vessels arriving in Puget Sound ports from foreign ports with intoxicating liquors aboard not covered by the ship's manifest will be subject to libel and seizure as smuggling craft, and masters of such craft will be prosecuted vigorously.

### TOWING RUDDERLESS SHIP.

[BY A. P. NIGHT WIRE.]

SEATTLE (Wash.) Nov. 30.—Capt. Egil Johnson, representative here of the owners of the steamship Neils Nielsen, received a radiogram late this afternoon to the effect that the tug Goliah, towing the disabled ship, was making four miles an hour with her tow. Weather conditions were reported favorable and at the present rate of speed the tug and her tow should reach Seattle tomorrow night or Saturday morning. The Goliah picked up the trail of the Nielsen off the northwest coast of Vance's Island. The disabled vessel, a steel steamship of 8800 tons, built in Seattle, was on her maiden voyage with a general cargo for Vladivostok when she lost her propeller, last Monday, and sent out wireless calls for aid.

### STOKERS RIOT.

[BY PACIFIC CABLE.]

HONOLULU (T. H.) Nov. 30.—Twenty-five stokers from the liner Makura rioted on the dock here today prior to the steamer's departure for Sydney, N. S. W. Several of the Makura's sailors and Honolulu policemen were injured.

As the Makura left the wharf the rioters started to bombard the people on the dock with bottles and in reply a soldier doing duty as an immigration guard opened fire on the departing steamer.

## BRITISH STEAMER REAPWELL IS SUNK.

[BY ATLANTIC CABLE AND A. P.]

LONDON, Nov. 30. — Lloyd's reports the sinking of the British steamship Reapwell. A large German submarine on Tuesday afternoon made an attack without warning, according to Lloyd's, on the Brixham fishing fleet. Two trawlers were sunk by gunfire and bombs and another was disabled.

The masters and crews were saved. The submarine is reported to have fired on the boats after the trawlers were abandoned. The Reapwell, 3417 tons gross, was built in 1900 at West Hartlepool and owned by the Reapwell Steamship Company of London.

Lloyd's reports the sinking of the British steamship Luciston, 2948 tons gross, and the Norwegian steamship Boro, 814 tons gross.

## PENNSYLVANIA LOSING IN OPERATING INCOME.

[BY A. P. NIGHT WIRE.]

PHILADELPHIA, Nov. 30.—The Pennsylvania Railroad's statement for October, made public tonight, shows a decrease of $293,960 in the operating income as compared to the same month last year.

The operating revenue of the lines east was $25,806,479, an increase of $1,949,868, and the operating expenses were $19,466,681, an increase of $2,136,488.

On the lines west the operating revenue was $13,285,224, an increase of $1,170,061 and the operating expenses were $9,893,739, an increase of $1,277,402.

### BORDER ARMY WEDDING.

**Former Foes in Boer War Friends, as Groom and Best Man.**

[BY A. P. NIGHT WIRE.]

SAN ANTONIO (Tex.) Nov. 30.—Members of Truck Company No. 2 of the United States Army celebrated Thanksgiving Day today by attending a wedding in which two men who were enemies during the Boer War participated as the groom and his best man. Standing in the truck driven by the bridegroom, Carl J. Studer was married to Miss Alvina Kendenburg of New York, by Rev. John R. Kendall, chaplain of the Second Wisconsin Infantry.

Studer was a soldier in the Boer army during the South African war and in the battle of Paardeberg fought against the English command in which Nicholas Kale was a soldier. They became acquainted when they came to America to live and Kale acted today as best man for Studer.


**Help Us Serve You**
by telephoning your Sunday ads. to The Times Friday or early Saturday.

**To Let—Furnished Restaurant**
At 227 West First street, adjoining Times Building. Call Times Credit Department.


## WOMEN'S COURT STARTS TODAY.

**Feminine Offenders of San Francisco to be Tried Without Publicity.**

[BY A. P. NIGHT WIRE.]

SAN FRANCISCO, Nov. 30.—San Francisco's latest judicial innovation—a woman's police court—will go into effect here tomorrow, closely watched by delegations of clubwomen and social service workers. The court sessions will be held from 9 to 10 o'clock every week day. Each of the four police judges will preside a month, alternating in the work. The establishment of a woman's court, in which the cases of women will be tried away from the scrutiny and hearing of court loungers and habitues, has long been agitated by clubwomen, who argued that women facing trial should not be subjected to the gaze of crowds of both sexes which usually pack the courtroom. The only men who will be allowed to attend the sessions will be the attorneys, police attendants and newspaper reporters.

## SMELTING COMPANY INCREASES WAGES.

[BY A. P. DAY WIRE.]

TACOMA (Wash.) Nov. 30.—An increase of 5 per cent. on the wages of 1250 men was announced yesterday by the Tacoma Smelting Company. The increase affects all men working for day wages. The scale is from $2.80 to $5.50. The old was from $2.50 to $5. A bonus of $5 is paid to all men who work twenty-six days.

## PASTOR DISAPPEARS FOLLOWING CHARGES.

[BY A. P. DAY WIRE.]

EUREKA, Nov. 30.—Rev. Warren Hastings McLeod, Baptist minister here, disappeared yesterday after he had been confronted with the deacons of his church, who charged him with undue familiarity with a young girl who belonged to his congregation.

J. E. Neighbor, president of the board of deacons, said the pastor had fled rather than humiliate the girl in court.

### KNOWN IN CHICAGO.

[BY A. P. NIGHT WIRE.]

CHICAGO, Nov. 30.—The Rev. Warren Hastings McLeod under charges in Eureka, Cal., was a special student more than ten years ago at the University of Chicago. He came here from Canada and went from here to Woodstock, Ont., and thence to Prince Rupert. He was said to have been a brilliant student.

## BIG PAPER PLANT FOR PORT ANGELES.

[BY A. P. DAY WIRE.]

PORT ANGELES (Wash.) Nov. 30. — Following an agreement reached between Whalen Bros. of Mills Creek, B. C., and James Tyson of San Francisco, president of the Puget Sound Mills and Timber Company of Port Angeles, for a supply of raw material for a sulphide paper plant, a City Council committee is preparing to lease to the Whalens ten acres of land on Ediz Hook, on which the paper mill will be constructed. The first unit of the plant will have a daily capacity of sixty tons, and the whole plant will cost $750,000. It is reported, also, that the Charles Nelson Company intends to build a shipyard near the Puget Sound saw mill.

### DIES OF AUTO INJURY.

[BY A. P. DAY WIRE.]

TACOMA (Wash.) Nov. 30.—Mrs. Sarah S. Bean, wife of F. C. Bean, who was struck by an auto last night, died this morning at a local hospital, aged 54. She leaves three married daughters, including Mrs. M. J. Hanmore of Seattle, and one son. The driver of the automobile has not yet been located.

### ENDS LIFE AS SON SLEEPS.

[BY A. P. DAY WIRE.]

SAN FRANCISCO, Nov. 30.—Mrs. Marta Schunter, 51 years old, killed herself today by pouring gasoline over her clothing and setting it afire. According to the story of her husband and her two grown sons she had been deranged for some time and had been constantly watched by them. The tragedy occurred when the son, who was on watch, fell asleep.

### ECHO OF "AX MURDERS."

**Witness Denies He Conferred with Plaintiff in Iowa Suit.**

[BY A. P. NIGHT WIRE.]

RED OAK (Iowa) Nov. 30.—W. B. McCaull, witness for Former State Senator F. F. Jones, plaintiff in a $60,000 libel suit against J. N. Wilkeson, a detective of Kansas City, charged with circulation of rumors connecting Jones with the "ax murder" of eight members of the Moore family at Villisca, Iowa, in 1912, denied under cross-examination on the witness stand today that he had conferred with A. V. Jones, son of the plaintiff, on the night of the murders; that an automobile was given him "as a present" by Jones; that he was at Grant, Iowa, the morning after the murders.

McCaull admitted he told Wilkerson after the murders he "could give an alibi for himself the night of the murders but not for his automobile." The car, it was brought out in previous testimony, had been taken from the garage the night of the murders but it could not be traced after leaving the garage.

The presumption of the defense is that money was paid to the murderer the following morning on a farm north of Grant.

McCaull will go on the stand again tomorrow.


**Don't Procrastinate.**
Telephone your Sunday ads. to The Times Friday or early Saturday.


Surprise.

## FATHER OF RENO CLEAN-UP WEDS.

*Los Angeles Society Leader the Bride of Oddie.*

*Climax of Romance Started in the Nevada City.*

*Supreme Court Chief Justice Performs the Ceremony.*

[BY DIRECT WIRE—EXCLUSIVE DISPATCH.]

RENO, Nov. 30.—At Carson City this afternoon Frank H. Norcross, chief justice of the Supreme Court, performed the ceremony which united in marriage Tasker L. Oddie, former Governor of Nevada, and Mrs. Daisy Mackeigan, one of the social leaders of Los Angeles. The marriage was the result of a romance which began over a year ago in Reno, where the Los Angeles beauty and the Governor first met.

Ex-Gov. Oddie is known as the man who practically put an end to the Reno divorce industry by insisting that the laws of the State relating thereto be made more stringent.

The wedding was a very simple and quiet affair, and came as a surprise to most people of Nevada, despite the fact that the engagement was announced at Los Angeles last October. No invitations or announcements were issued, and only a few of the relatives and immediate friends of the contracting parties were present. George T. Mills, member of the State Fish Commission and former State Senator, who is one of the Governor's close friends, was best man.

Others present were Mrs. Vernon Goodwin of Los Angeles, sister of the bride, and Mrs. Fred J. Siebert of Reno, sister of the bridegroom.

The bride and her sister, Mrs. Vernon Goodwin, arrived last night from Los Angeles. They were met here by Mr. Oddie, who came in from the East yesterday morning. Mr. and Mrs. Oddie will make their home in Nevada, the former Governor having large and valuable mining interests in this State.

Mrs. Oddie is the daughter of Mrs. C. A. Randall of Los Angeles, who is active in philanthropic and social work in the Southern California metropolis, where she organized the George Junior Republic. Gov. Oddie is one of the best known and liked men in Nevada, and is known throughout the West as one of the pioneers of the mining era in the State. He is an attorney of considerable ability, having practiced in the East before casting his lot in Southern Nevada. The couple left tonight for a short honeymoon trip to San Francisco, after which they will make their home in Tonopah, where the bridegroom has a handsome mansion, recently erected.

### KILLED IN PISTOL DUEL.

**Wealthy Italian Manufacturer of San Francisco Dies After Dinner.**

[BY A. P. NIGHT WIRE.]

SAN FRANCISCO, Nov. 30.—Gaetano Turgrassio, 57 years old, a wealthy manufacturer, was killed in the Latin quarter here today in a pistol duel with three assailants said by the police to be members of an Italian secret society.

Turgrassio, taking a walk after eating his Thanksgiving dinner with his family, was accosted by Joe Pedone, who, after a few words, opened fire on Turgrassio, according to the police. Pedone was joined by his nephews, Antone and Joe, who also began shooting. Turgrassio, wounded, took shelter behind a pile of empty turkey crates and from there returned the fire.

The duel continued about ten minutes. According to a special policeman, who said he witnessed the duel, young Pedone placed the muzzle of a rifle he had secured against the fallen man's head and blew out his brains.

## SON OF DR. KERR ILL IN WASHINGTON.

[BY DIRECT WIRE—EXCLUSIVE DISPATCH.]

CORVALLIS, Nov. 30.—Dr. W. J. Kerr, president of Oregon Agricultural College, left today for Washington, for the bedside of his son W. H. Kerr who is reported seriously ill. W. H. Kerr is a Stanford University graduate and is well known in Oregon. He served for two years as business manager of the Oregon Agricultural College. For the past three years he has been with the office of markets, United States Department of Agriculture.

## WOMAN STARTS SUIT TO ANNUL MARRIAGE.

[BY DIRECT WIRE—EXCLUSIVE DISPATCH.]

PORTLAND, Nov. 30.—Alleging she had been deceived and mistreated, Leono Anthony has filed suit for the annulment of her marriage to William A. Anthony and for $5000 for her maintenance. After living with Anthony until she was forced to leave him to escape his cruelty, the plaintiff alleges she discovered Anthony already had a wife when he pretended to marry her, so her marriage is illegal. She alleges that for eight weeks prior to March 9, 1915, Anthony represented to her that he was unmarried and capable of entering into a legal marriage with her. They were married March 9, 1915, at a church wedding in San Francisco. They came to Portland in April of that year.

## DISABLED STEAMER IS SAFELY IN TOW.

[BY A. P. DAY WIRE.]

SEATTLE (Wash.) Nov. 30.—The coast guard cutter Snohomish, which went in search of the disabled steamer Niels Nielsen, owing to an accident to her dynamo was unable to use her wireless, and therefore did not locate the Nielsen. She returned to Port Angeles last night on learning that the tug Goliath had taken the big freighter in tow. The turning back of the Snohomish indicates that she considered the Nielsen out of danger. The Goliath picked up the Nielsen off the northwest coast of Vancouver Island. The Goliath and Nielsen are expected to arrive here tomorrow.

# Pacific Slope.

Surprise.

## FATHER OF RENO CLEAN-UP WEDS

*Los Angeles Society Leader the Bride of Oddie.*

*Climax of Romance Started in the Nevada City.*

*Supreme Court Chief Justice Performs the Ceremony.*

[BY DIRECT WIRE—EXCLUSIVE DISPATCH.]

RENO, Nov. 30.—At Carson City this afternoon Frank H. Norcross, chief justice of the Supreme Court, performed the ceremony which united in marriage Tasker L. Oddie, former Governor of Nevada, and Mrs. Daisy Mackeigan, one of the social leaders of Los Angeles. The marriage was the result of a romance which began over a year ago in Reno, where the Los Angeles beauty and the Governor first met.

Ex-Gov. Oddie is known as the man who practically put an end to the Reno divorce industry by insisting that the laws of the State relating thereto be made more stringent.

The wedding was a very simple and quiet affair, and came as a surprise to most people of Nevada, despite the fact that the engagement was announced at Los Angeles last October. No invitations or announcements were issued, and only a few of the relatives and immediate friends of the contracting parties were present. George T. Mills, member of the State Fish Commission and former State Senator, who is one of the Governor's close friends, was best man.

Others present were Mrs. Vernon Goodwin of Los Angeles, sister of the bride, and Mrs. Fred J. Siebert of Reno, sister of the bridegroom.

The bride and her sister, Mrs. Vernon Goodwin, arrived last night from Los Angeles. They were met here by Mr. Oddie, who came in from the East yesterday morning. Mr. and Mrs. Oddie will make their home in Nevada, the former Governor having large and valuable mining interests in this State.

Mrs. Oddie is the daughter of Mrs. C. A. Randall of Los Angeles, who is active in philanthropic and social work in the Southern California metropolis, where she organized the George Junior Republic. Gov. Oddie is one of the best known and liked men in Nevada, and is known throughout the West as one of the pioneers of the mining era in this State. He is an attorney of considerable ability, having practiced in the East before casting his lot in Southern Nevada. The couple left tonight for a short honeymoon trip to San Francisco, after which they will make their home in Tonopah, where the bridegroom has a handsome mansion, recently erected.

## KILLED IN PISTOL DUEL.

**Wealthy Italian Manufacturer of San Francisco Dies After Dinner.**

[BY A. P. NIGHT WIRE.]

SAN FRANCISCO, Nov. 30.—Gaetano Turgrassio, 57 years old, a wealthy manufacturer, was killed in the Latin quarter here today in a pistol duel with three assailants, said by the police to be members of an Italian secret society.

Turgrassio, taking a walk after eating his Thanksgiving dinner with his family, was accosted by Joe Pedone, who, after a few words, opened fire on Turgrassio, according to the police. Pedone was joined by his nephews, Antone and Joe, who also began shooting. Turgrassio, wounded, took shelter behind a pile of empty turkey crates and from there returned the fire.

The duel continued about ten minutes. According to a special policeman, who said he witnessed the duel, young Pedone placed the muzzle of a rifle he had secured against the fallen man's head and blew out his brains.

## SON OF DR. KERR ILL IN WASHINGTON.

[BY DIRECT WIRE—EXCLUSIVE DISPATCH.]

CORVALLIS, Nov. 30.—Dr. W. J. Kerr, president of Oregon Agricultural College, left today for Washington, for the bedside of his son, W. H. Kerr who is reported seriously ill. W. H. Kerr is a Stanford University graduate and was well known in Oregon. He served for two years as business manager of the Oregon Agricultural College. For the past three years he has been with th office of markets, United States Department of Agriculture.

## WOMAN STARTS SUIT TO ANNUL MARRIAGE.

[BY DIRECT WIRE—EXCLUSIVE DISPATCH.]

PORTLAND, Nov. 30.—Alleging she had been deceived and mistreated, Leono Anthony has filed suit for the annulment of her marriage to William A. Anthony and for $5000 for her maintenance. After living with Anthony until she was forced to leave him to escape his cruelty, the plaintiff alleges she discoverd Anthony already had a wife when he pretended to marry her, so her marriage is illegal. She alleges that for eight weeks prior to March 9, 1915. Anthony represented to her that he was unmarried and capable of entering into a legal marriage with her. They were married March 9, 1915, at a church wedding in San Francisco. They came to Portland in April of that year.

## DISABLED STEAMER IS SAFELY IN TOW.

[BY A. P. DAY WIRE.]

SEATTLE (Wash.) Nov. 30.—The coast guard cutter Snohomish, which went in search of the disabled steamer Niels Nielson, but, owing to an accident to her dynamo, was unable to use her wireless, and therefore did not locate the Nielsen, returned to Port Angeles last night on learning that the tug Goliath had taken the big freighter in tow. The turning back of the Snohomish indicates that she considered the Nielsen out of danger. The Goliath picked up the Nielsen off the northwest coast of Vancouver Island. The Goliath and Nielsen are expected to arrive here tomorrow.



# Classified Liners.

AGATE TYPE ONLY.

Accepted subject to the following rates and rules: The rate for inserting Want Ads in the Daily Times is 1c per word each insertion; the Sunday issue, 1½c per word each insertion; and to each non-consecutive insertion, 25c; except under the following classifications, the rate for which is 2c per word daily, 2½c per word Sunday, minimum charge, applicable to a single insertion, and to each non-consecutive insertion, 35c daily; 50c Sunday: "Society Meetings," "Personal," "Special Notices," "Church Notices," "Miscellaneous," "Stocks and Bonds," "Money to Loan," "Salary and Chattels," "Financial," "Medical," "Detectives," "Sanatoriums," and "Baths and Massage."

An extra charge of 25 per cent. is made for the use of capital letters.

Minimum space for classified advertisements ordered for more than one insertion, 14 words.

White spaces and dashes are charged for on the basis of seven words to a line.

Ads set solid are counted strictly by the word. For paragraphed or lined-up matter set in caps, estimate five (5) average words to a line. Not set in caps, estimate five (5) average words to the first line, and eight (8) average words to each line following. In this kind of advertising the actual number of words set solid is counted, and eight (8) words added for each unfilled line.

The Times reserves the right to classify all advertisements under appropriate headings.

The Times cannot guarantee accuracy or assume responsibility for errors of any kind occurring in telephoned advertisements.

The Times will not be responsible for more than one incorrect insertion of any advertisement ordered for more than one time.

Errors not the fault of the advertiser, which clearly lessen the value of an advertisement, will be rectified only by republication, without extra charge, on presentation of receipt within five days after insertion. No allowance will be made where the error does not materially affect the sense or purpose of the advertisement.

No adjustment will be made for advertising items not affected by an error or errors which may occur in other items in the same advertisement.

Advertisers should retain receipts given by The Times for payment of "liners," as no mistake can be rectified without them.

The Times will not accept phone or verbal orders to discontinue or change "till forbid" advertisements.

Telephone orders to discontinue advertising in The Times are numbered in the order of their receipts, and in each instance the number of the [illegible]

[illegible]

## SPECIAL NOTICES—

[illegible]

## PERSONAL—

Business.

[illegible]

## BUSINESS ANNOUNCEMENTS—

SCENARIOS DEVELOPED, BOOKS AND SHORT stories [illegible] copies accepted. [illegible] 8 Majestic Theater [illegible]

NOTICE—CLASSIFIED REAL ESTATE ADVERTISEMENTS in the Sunday Times [illegible] before 8 p.m. Saturday [illegible] etc., will be accepted [illegible]

[illegible]

## CHRISTMAS SPECIALS—

JOHN'S PIPE SHOP— [illegible]

[illegible]

## WANTED—

Help, Male.

[illegible]

## WANTED—

Help, Female.

NOTICE.

Space is not given under this heading to advertisements soliciting business patronage.

The Times uses every reasonable precaution to exclude false and fraudulent advertising from its columns. To this end, advertising patrons, as well as those who answer Times advertisements, are requested to report the receipt of improper communications to The Times Legal Department.

WANTED—MILLINERY APPRENTICES AT ONCE. Apply PARIS CLOAK AND SUIT HOUSE, 609 S. Broadway.

WANTED— YOUNG WOMEN desiring PERMANENT POSITIONS as TELEPHONE OPERATORS. EXCEPTIONAL OPPORTUNITIES FOR ADVANCEMENT. THE PACIFIC TELEPHONE AND TELEGRAPH COMPANY. 1320 S. Hope st.

WANTED—YOUNG LADY EXPERIENCED IN book-keeping and especially fast typist, must be able to take public news telephone service dictation for one-half hour every night but Sundays, easy for fairly fast typist. Country morning daily. Applicant must be neat appearing. Good wages. Don't answer unless ready to come on telegraphic advice. Address in own handwriting. A. J. SHAW, Business Manager, COALINGA MORNING RECORD, Coalinga, Cal.

WANTED—AN EXPERIENCED WOMAN TO TAKE charge of dry cleaning department, must be capable and honest. Apply at once, ROYAL CROWN LAUNDRY, 461 S. Raymond ave. Jos. A. Caldwell, Supt., Pasadena.

WANTED—WAITRESS, IMPERIAL VALLEY, $45; [illegible]

[illegible]

## WANTED—

Help, Male and Female.

[illegible]

## WANTED—SALESMEN—

[illegible]

## WANTED—

Situations, Male.

[illegible]

## EMPLOYMENT—

Agencies.

[illegible]

## WANTED—

Situations, Female.

[illegible]

## WANTED—

Situations, Male and Female.

[illegible]

## WANTED—

Work by the Day.

[illegible]

## WANTED—CARPENTERING—

Painting, Paper Hanging, Tinting.

[illegible]

## WANTED—

Partners.

[illegible]

## WANTED—

To Rent.

[illegible]

## WANTED—

Rooms.

[illegible]

## WANTED—

Rooms and Board.

[illegible]

## WANTED—

Houses.

[illegible]

## WANTED—REAL ESTATE—

[illegible]

## WANTED—

Miscellaneous.

[illegible]

## WANTED—

Diamonds and Jewelry.

[illegible]

## WANTED—

Discarded Clothes.

[illegible]

## WANTED—

Furniture.

[illegible]

## TO LET—

Housekeeping Rooms, Furnished and Unfurnished.

[illegible]

## TO LET—

Unfurnished Flats.

[illegible]

## TO LET—

Furnished Flats.

[illegible]

## TO LET—

Apartments, Furnished.

[illegible]

## TO LET—

Unfurnished Houses.

[illegible]

## TO LET—

Furnished Rooms.

[illegible]

## TO LET—

Apartments, Unfurnished.

[illegible]

## HOTELS, ROOMING HOUSES—

Lodging, Day or Week.

[illegible]

## TO LET—

Rooms and Board.

[illegible]

## TO LET—

Suburban and Country Homes.

[illegible]

## TO LET—

Rooms and Board for Children.

[illegible]

## TO LET OR LEASE—

Stores and Offices.

[illegible]

# Classified Liners.

## TO LET OR LEASE—
Stores and Offices.

TO LET—

FURNISHED RESTAURANT.

FURNISHED RESTAURANT.

FURNISHED RESTAURANT.

CENTRAL LOCATION,

227 W. FIRST ST.,

Adjoining Times Building.

Low Rent. Low Rent.

A very attractive proposition to reliable parties.

See M. E. HILLER, Times Credit Department.

TO LET— Cheap Studios on Broadway. Bright, beautiful rooms in a fine building; can be used for any business, musical or artistic purpose; light and heat, janitor, elevator service included. Lowest priced, first-class rooms on Broadway. Phone MAIN 1945 or A1844.

TO LET—STORE, 2717 SAN PEDRO ST. LARGE brick, double plate windows, size 37x56, clear of pillars; some shelving and an awning. Rent $35; owner, MR. PATTERSON, Phone 10046.

TO LET—ONE-THIRD OF QUIET, WELL FURnished office. Both phones. Permanent. 333 UNION OIL BLDG.

## FOR SALE—
Houses.

FOR SALE—SACRIFICE, ONLY 5 BLOCKS WEST from where the $2,000,000 improvements are going in, income property $6500. $2000 down, balance long time. Address TE, box 549, TIMES BRANCH OFFICE.

FOR SALE—$3500 BUYS HOUSE AND LOT AT 4014 Central ave. See owner at 4521 SOUTH PARK AVE.

FOR SALE — IF SOLD IN TEN DAYS OWNER will make bargain price on new strictly modern Swiss chalet; garage, cement driveway; lawn, etc.; part cash. 1681 W. 38TH PLACE, near Western. Vermont 433.

FOR SALE—LOOK! BIGGEST BARGAIN IN LOS Angeles, 2 large lots with 5-room modern and 4-room modern houses, at 218 EAST 68TH, all for $2400.

FOR SALE—GOOD CHEAP HOUSE, SEVENTH and Boyle; sell very cheap or rent same. Owner, mornings, 74406.

FOR SALE—8-ROOM HOUSE, 538 W. 40TH Place, to be sold to close estate. Can be seen any time. SOUTH 2915-R.

FOR SALE—NEW 6-ROOM BUNGALOW, NORTH Wilshire district, $4750. No agents. 353 NORTH RENO, 556967.

FOR SALE—BY OWNER, BEST BARGAIN, southwest, 7-room bungalow, with garage, strictly modern, $3300, cost $5900. Agents take notice. VERMONT 5064.

FOR SALE—ONLY $4500, BEST BARGAIN IN city, beautiful seven-room bungalow, one block from West Washington st. Everything completely modern. Phone WEST 2420, for details.

## CONTRACTORS—
And Builders.

IF YOUR PROPERTY IS CLEAR OR NEARLY so, we will lend all the money necessary and build from your own plans.

No additional charge for plans by our Certified Architect, where we do the building.

Come in and get a bungalow book and estimating blanks free of charge.

## FOR SALE—
Suburban Property.

Gardena.

FOR SALE—OR RENT, TWO ACRES GARDEN'S best soil, bearing fruit trees; large barn, nice modern 6-room house; near schools, churches, stores, boulevards, P. E. cars. HOMER DERR, owner, Gardena.

Lankershim.

FOR SALE—2½ ACRES, CORNER, ON PAVED and lighted boulevard, electric car stops in front, has 5-room new modern bungalow, electric pumping plant with 1000-gallon tank, placed all except the fruit trees; near Lankershim and Hollywood. Snap, only $4000, easy terms. Also have 5 and 10 acres, well located, at low price. Phone OWNER, 599045.

Glendale.

FOR SALE—HIGH-CLASS FOOTHILL SUBDIVIsion, North Glendale, cars 20 minutes, all city conveniences, high, sightly large lots, stone roads, street lights, mountain water, shown by appointment. S. N. DUTCHER, 1740 S. Harvard.

## HOLLYWOOD—

HAVE NORTH HOLLYWOOD LOT ON PRICE street, value $1500; our price $750, to close estate. PHELPS, 410 Byrne Bldg.

## FOR SALE—
Beach Property.

FOR SALE—TWO CHOICE ADJOINING LOTS IN Wilmington, 1 block from boulevard, 50x150 feet, $2000 cash only. Owner going East to live. Address E, box 50, TIMES OFFICE.

## FOR SALE—
Country Property.

## GOVERNMENT LAND—

FOR RELIABLE INFORMATION CONCERNING state lands, cattle ranches, or anything pertaining to Arizona properties, see

FEN S. HILDRETH & COMPANY,

Main 6495. 412 Haas Bldg. A1408.

We have had many years' experience in Arizona and know values thoroughly.

DO YOU WANT A HOMESTEAD? FREE USE of 50 cultivated acres to party who will take claim near mine; level, rich soil, soft water from springs and well. Call Saturday, MRS. STALLINGS, 743 S. Flower.

WHY WASTE YOUR TIME CHASING ADVERTISEments for government land? Seeing is knowing. Let me show you some fine locations. Call at 1501 GEORGIA ST.

TOWNSHIP MAPS OF 140,000 ACRES OF FORest land open December 12, $2 each. Room 225, JOHNSON BLDG., 4th and Broadway.

## ORANGE AND LEMON GROVES—
For Sale, Exchange, Wanted.

FOR SALE—

At San Dimas in La Verne district, 6¼ acres of 4-year-old lemons, just coming in; 5-room house, barn, water stock, etc. This grove is in fine shape; only 33 miles from Los Angeles. If you are looking for something good that is priced right, call and see me regarding this.

H. E. King,

FLACK REALTY CO.,

10695. No. 733 S. Hill st. Main 2226.

## POULTRY RANCHES—
For Sale, Exchange, Wanted.

FOR SALE—AUCTION SALE OF LOTS FAIRFAX PARK—HAWTHORNE YELLOW CAR LINE

SATURDAY, DECEMBER 2, 1916.

Free Lunch and Free Tickets.

## BUSINESS CHANCES—
Of Many Kinds Unclassified.

CROCKETT & MARSH, 202½ S. BROADWAY. ROOMS 205-206. TITLES GUARANTEED. M. 1789. BANKS, JOBBERS' REFERENCES. F1820.

$1500—DRUG STORE, suburban district; modern equip.; rent $16; no opposition; estab. 4 years.

$250—VEGETABLE ROUTE, foothill city, estab. 4 years; trial; guarantee $100 week business.

$1000—CAFE, DELICATESSEN; little opposition; daily sales $30; light expenses; easy terms; trial.

$1000—MEAT MARKET; little opposition; nearby town; cash trade; clears $1000 year; trial.

$1200—HALF INTEREST, cafe, heart city; remaining partner experienced; daily sales $70.

$10,000—POPULAR CAFE; No. 1 license; cheap rent; good prices; receipts $5000 month up.

$250—LUNCH ROOM; busy transient street; daily receipts $30; trial until satisfied.

$5000—GROCERY, MARKET; daily average $180; full prices; rent $50; exchange city income.

$1800—GENTS' FURNISHINGS; new, 2nd-hand clothing; well-selected stock; netting $60 week.

$850—POULTRY, EGG BUSINESS; control products 20,000 hens; easily clear $200 month.

$800—DELIVERY, MESSENGER SERVICE; city 12,000; nicely equip.; nets $125 mo.; dandy buy.

$750—BARBER SHOP; percentage rent; A-1 equip.; heart city; nets $30 week; easily increased.

BUY A BUSINESS, BE YOUR OWN BOSS.

TO LET—

FURNISHED RESTAURANT.

FURNISHED RESTAURANT.

## SWAPS—
All Sorts.

FOR EXCHANGE—WILL EXCHANGE INTEREST in manufacturing business for interest in auto and some cash. See owner, soon, 522-3 CHAMBER OF COMMERCE BLDG.

FOR EXCHANGE—GUARANTEED TAILOR-MADE suits for furniture or what? BOX 3, Hollywood, Cal.

FOR EXCHANGE—10 OR 20 ACRES, CLEAR, LOS Angeles or San Diego counties; want furniture or what? BOX 3, Hollywood, Cal.

FOR EXCHANGE—STOCK OF WALL PAPER, mouldings and fixtures, for property. Call 29920, 0720 MONETA AVE.

## MONEY TO LOAN—
Real Estate and Improvements.

WE WILL MAKE CONSERVATIVE LOANS ON real estate in Los Angeles and vicinity up to $30,000 at moderate rates; we loan our own capital and will give prompt and courteous attention to applications from owners.

WINTER INVESTMENT CO.,

1100 I. N. Van Nuys Bldg.

F5088. Bdwy. 5008.

MONEY TO LOAN—

$500,000.

CITY OR COUNTRY.

Current rates; prefer Los Angeles or Orange county.

E. L. NORES,

FLACK REALTY COMPANY,

10695. No. 733 South Hill st. Main 2226.

MONEY TO LOAN ON REAL ESTATE— Residences, apartments, stores, flats, ranches. IN SUMS OF $50 TO $50,000 AND UP.

## MONEY TO LOAN—
Salaries, Chattels and Collateral.

TO LOAN—ON CHATTELS, 2 PER CENT MONTH. Furnishings, private homes, preferred. Money same day. Easy payments. All business strictly private. Our satisfied clients, our recommendations. Security left in your possession. A4378, Bdy. 535, Loan Dept., 601 Union Oil Bldg.

PRIVATE MONEY LOANED — RELIABLE PEOple permanently employed; confidential. 419 BENNE BLDG., 122 West Third st.

SALARIED MEN AND WOMEN ACCOMMODATED without delay or publicity. SOUTHERN CREDIT CO., 411 O. T. Johnson Bldg.

## MONEY TO LOAN—
Diamonds-Jewelry.

MONEY LOANED—DIAMONDS, JEWELRY, 1 TO 2 per cent., absolutely no other charges, diamonds kept in your own sealed package in deposit vault until redeemed. Furniture, pianos, automobiles in storage. Low rate on real estate, reliable, 20 years in business. Loan my own money. All business strictly confidential. Bank references.

THEO. J. WELK,

206 Bradbury Bldg., 3rd and Broadway.

A2102. Main 8577.

DIAMONDS ARE SAFE LEFT WITH US. INTEREST 1 TO 2 PER CENT. PER MONTH. No other charges. KUSEL LOAN CO. Established 14 years. Private rooms for ladies. OUR REFERENCES, ANY CITY BANK OR JEWELRY FIRM. DIAMONDS kept HELLMAN Bank deposit vault. 306-7 STIMSON BLDG. THIRD AND SPRING.

DO YOU WANT MONEY? We loan on diamonds, automobiles, jewelry, silverware, pearls, pianos, typewriters, furs, rugs and all valuable articles. Priv. rooms. Confidential.

MARKWELL & COMPANY,

300 Citizens' National Bank Bldg.

## MONEY WANTED—
Real Estate and Collaterals.

## FOR SALE—
Miscellaneous.

## THINGS ON WHEELS—

# Classified Liners.

THINGS ON WHEELS—All Sorts. Automobiles. [illegible]

THINGS ON WHEELS—All Sorts. Automobile Trucks. [illegible]

For Hire—Automobiles. [illegible]

Touring Cars. [illegible]

Bicycles. [illegible]

FOR SALE, EXCHANGE, WANTED—Agricultural Implements and Vehicles. [illegible]

LIVE STOCK—For Sale, Exchange, Wanted. Horses, Mules, Cattle, Hogs, Etc. [illegible]

POULTRY—POULTRY SUPPLIES—For Sale, Exchange, Wanted. [illegible]

Dogs and Dogs at Stud. [illegible]

Rabbits, Hares, Etc. [illegible]

ATTORNEYS—Counselors-at-Law. [illegible]

BOILERS—And Boilermakers. [illegible]

FURRIERS— [illegible]

DRESSMAKING— [illegible]

NURSES—With Experience. [illegible]

MASSAGE—And Other Baths. [illegible]

MANICURING—CHIROPODY—Facial, Scalp Treatment, Hairdressing. [illegible]

PATENTS—And Patent Attorneys. [illegible]

TYPEWRITERS—Of Various Makes. [illegible]

LOST, FOUND, STRAYED—And Stolen. [illegible]

MACHINERY—And Mechanical Arts. [illegible]

MINING— [illegible]

MUSICAL INSTRUMENTS—For Sale, Exchange, Wanted. [illegible]

EDUCATIONAL—Schools and Colleges. [illegible]

SEWING MACHINES—Old and New.

OUR TERMS, $1 DOWN, 50c WEEK. ALL makes drop-head sewing machines; guaranteed. $8, $10, $12, $14, $16, $18. New machines rented by week or month. Free delivery. NEW METHOD SEWING MACHINE CO., 547 S. Spring. 11416. Main 1718.

$65 SINGER SEWING MACHINE, $12; BEST MAchines rented. SINGER, 726 HILL. 62500—Main 4917.

ALL MAKES SEWING MACHINES SOLD, rented, exchanged, repaired, stored. FRED W. NEUMAN, 412 W. 7th st. Broadway 3261, F2965.

TRANSFERS—And Express.

LARABEE'S "QUICK ACTION" TRANSFER CO., main office 512 S. Fifth st., new Hotel Morris Bldg. FIREPROOF. Phones: Home A1011, Sunset Broadway 1565. Reasonable rates. Storage, moving.

MOVING, $1 ROOM AND UP. STORAGE, 50 cents room. SECURITY TRANSFER CO. (Inc.) 1153 Temple. 62766, Broadway 1477.

Romance.

## YEAR-LONG FIGHT OF LOVE WINS OUT.

### THANKSGIVING BETROTHAL IS OUTCOME OF TRIALS.

**Lad and Girl Who Eloped, Causing Swain to be Put on Probation, are to Wed Tomorrow, Because He Went to the Beet Fields and Made Good.**

The journey of true love has always been across rough seas, according to old tradition, and Lucas Modena says tradition is true. He has had much experience in the past year and only yesterday did he arrive at a goal that called for thanksgiving.

Deep in his heart Mr. Modena venerates Carmen Valenzuela. Long ago he had her promise of marriage. Six months ago he asked her father's consent, but all he received was an order to leave the house and not return. As young lovers usually will find a way, so Lucas and Carmen found means of meeting and, finally, last Memorial Day, they slipped away from the Valenzuela Rancho and came to Los Angeles to be married.

They found, however, that on such a day of "fiesta" there was no possibility of getting a license. They decided to stay in town until the following morning, and marry then. Before night came, however, officers had found them and the 17-year-old Carmen was sent back to her home, while the youth was held on a delinquency charge.

Judge Willis, knowing human nature and realizing the exuberance of youth, gave Lucas probation and told him he must not see Carmen until he had saved $150, when he might marry her and receive a parental blessing rather than a curse. The girl was placed in the home of wealthy Los Angeles persons to learn housework, on the advice of the same judge.

Several days ago Lucas arrived in Los Angeles from the beet fields of Dominguez. He visited the barber shop, clothing and shoe stores, and made other preparations, that indicated prosperity. Finally he went to the probation office and dropped $100 in gold in the hands of the officer, asking that he might be given leave at least to visit the girl for his holiday. Judge Willis agreed.

In his shining brown shoes, his white collar and his new suit, he went to seek Carmen. But fortune was not yet ready to laugh openly. The police saw Lucas loitering about the back gate of the home where the girl works, and refusing to listen to his story about waiting to see her, booked him at the University Station on suspicion.

Yesterday morning, when the prisoner repeated his tale, investigation developed the fact it was true. Lucas was released.

Then instead of speeding to the girl he hurried to her father and got the parent's consent, not only for a visit, but that he might marry Carmen tomorrow. With these promises, he hurried back to her and they laughed and talked themselves into the best Thanksgiving feast of their lives. And today they will wed.

### FORGET PRISONERS.

**No Thanksgiving Dinner Gladdens Hearts of City Jail Inmates.**

In the City Jail the prisoners received their usual fare. No one offered to provide the prisoners with any of the dainties or meats of the season, as there is no provision by which Jailer Shand can supply any other than the usual meal without personally financing it. Beans and boiled beef represented turkey and duck.

The absence of a feast was balanced by a wealth of music provided by Mme. Salbaderra, a mezzo-soprano formerly of New York, and Howard Mattell, baritone soloist. They sang a number of classical and sentimental songs.

## WILL ENFORCE THE CURFEW ORDINANCE.

[LOCAL CORRESPONDENCE.]

VENICE, Nov. 30.—School work and late hours are not compatible, according to Acting Chief of Police Bert Reynolds, who today addressed a letter to W. Y. Thornbury, superintendent of the Venice schools, asking co-operation in the enforcement of the curfew law.

Supt. Thornbury is asked by Chief Reynolds to read his missive to the students. The letter informs the students that the teachers of the schools are handicapped by the student who keeps late hours; that there is a noticeable sleepiness on the part of some students during class periods and that it is the intention of the police department to strictly enforce the curfew laws. Reports are asked on sleepy students.

"We will not take theaters or dancing as an excuse," said Chief Reynolds. "It is the intention of the police department to co-operate in every way with the school authorities and this is one way we have of co-operating in an effective manner."

## AUSTRIAN SOLDIERS SEND MONEY HOME.

[A. P. FOREIGN CORRESPONDENCE.]

VIENNA, Nov. 18.—Statistics of the postoffice for the first two years of the war, indicate that more than 400,000,000 kronen (nearly $100,000,000) has been sent from soldiers at the front to their families at home—savings from their wages. This is due, it is said, to the fact that the men in the field are so well supplied with the necessary things to eat, drink and smoke, that they have no use for money.

Glad Hand.

## CHINESE WELCOME AMERICAN MONEY.

### NO FEAR UNITED STATES HAS ULTERIOR MOTIVES.

**Since the Death of President Yuan Shi Kai, Most Important Fact in History of the Country has been Siems-Carey Railroad Agreement, Says Paper.**

[A. P. FOREIGN CORRESPONDENCE.]

PEKING, Oct. 13.—Chinese newspapers are unanimous in welcoming American capital into China to build railroads. The announcement of the conclusion of the agreement whereby Siems and Carey, financed by the American International Corporation, are granted a contract for over 2000 miles of railway costing approximately $100,000,000 gold, has been received with great enthusiasm. Neither the Chinese public nor the Chinese press has any fear that the United States has any ulterior motives.

"Since the death of President Yuan Shi Kai, the most important single fact in the history of China has been the signature of the Siems and Carey railway agreement," says the Peking Daily News. "It reintroduces into practical politics a principle that was in danger of being forgotten. Americans do not seek political power, influence or spheres. They seek trade and trade only, and they have now assumed that other nations seek nothing more, and really mean what they say when they pledge themselves to the maintenance of the open door and equal opportunity for all in China.

"All the powers interested have expressed their adhesion to the principle of the open door, but in spite of the lip service rendered to this doctrine there has been a sneaking desire to evade its real consequences. Great Britain, more than once when non-British schemes have appeared to have ramifications that reached the Yang-tse Valley, has been obviously uneasy; as witness the French port of Pukow scheme and the Japanese Hankow development project. Japan has almost openly repudiated the open-door doctrine. The Japanese vetoes on the Chin-chow-Aigun Railway, on the Hsinmintun-Fakumen project, and on Mr. Knox's Manchurian railway neutralization proposals, all go to show that Japan has in her heart repudiated the open-door dogma long ago. The Japanese demands of last year, and the corollary to them to be found in the side issues raised in connection with the Chengchiatun negotiations, only confirm them. Russian diplomacy for several years, and her latest public displays of it—the treaty with Japan and the protest against the presence of members for Outer Mongolia in the Chinese Parliament—can only be interpreted in the light of a virtual repudiation of the doctrine of the open door. The Germans nearly did the same thing in Shantung previous to the outbreak of the war.

"Had the Department of State in Washington set itself to devise a test for the sincerity of the powers that have declared their adhesion to the doctrine of the open door and equal opportunity in China, it could not have devised one better than the present contract."

Practically all the Peking papers and the important Chinese papers in other large centers express satisfaction at the decision of American capital to look for an outlet in China. For several years but little American capital has come to China. This fact has been discouraging to Chinese who are interested in development projects, but the railway agreement has given them new hope.

## AUSTRIAN ARMS COMPANY EARNINGS.

[A. P. FOREIGN CORRESPONDENCE.]

VIENNA, Nov. 18.—The Austrian Arms Company for the fiscal year of 1915-16, earned 165 per cent. on its capital of 10,500,000 kronen (just over $2,000,000.)

The company is the sole concern in Austria that makes rifles, so that it has naturally a market for all the guns it can produce. In addition, it turns out bicycles, which have had an unprecedented market during the present war.

### Her Right Hand.

[Chicago News:] Vivian, age 5, was diligently drawing pictures, her men resembling boxes and the horses mere chicken tracks.

"Vivian, which is your right hand?" she was asked.

"Why, this one I write with, of course!"

Eliminating Dam.

## TO LOWER INTAKE LEVEL OF IMPERIAL'S CANALS.

ACCORDING to C. E. Paris, the recently-appointed business manager of the Imperial Irrigation District, the wier, or dam, which has been thrown across the Colorado River during the dry seasons in the past to raise the water level above that of the intake canal, will not be necessary in the future. Mr. Paris, who is at the Angelus, is now en route to San Francisco to purchase dredges to be used in lowering the level of the Alamo canal and the intake canal.

Opposition on the part of irrigationists near Yuma, and apprehension on the part of government engineers lest the Imperial wier cause damage to the Yuma works, is responsible for the change. Mr. Paris stated last night that it is thought probable sufficient influence can be brought to bear on the War Department to cause it to deny further permits for a temporary dam in the Colorado River at Imperial and in view of that probability, the dredges will be put to work not later than April 15, next.

Present plans include two suction dredges of about 750 horse power each. One will be used above the Hanlon headgate and one below. Power for the dredges has been contracted for with the Southern Sierra Power Company, which last Tuesday signed an agreement to build the sixty-mile line necessary.

Memorial.

## ORDER IN CARE OF THE DEAD.

*System of Dealing with Problem is Now Adopted.*

*Many Crosses Dot Fields in Vicinity of Fighting.*

*Commission of Registration in Charge of Work.*

[A. P. FOREIGN CORRESPONDENCE.]

LONDON, Nov. 21.—In keeping with all other phases of the war, order has come at last in the care of the dead. Where all was topsy-turvy two years ago in the first pell-mell rush to battle, and where there was little time to bury men even where they fell, the British now have evolved an organization and a system of dealing with this ever-growing problem which will at least relieve the bereaved at home of the added torment and anxiety of the unknown grave.

At the beginning of the war men were buried near the trenches only to have their graves blown away by exploding shells the very next day. But many remained, and some have been identified as the allies have fought their way slowly back over part of the ground once occupied by the Germans.

CROSSES PLENTY.

Where there was hard fighting in France and Belgium, the eye of the traveler along the roads today is struck by many low crosses sticking out of the ground in the fields, in cottage gardens, in corners of farmyards and orchards, even on the roadside strips of grass. Where the ground has changed hands a good deal in the course of the war one can see, within a few hundred yards of each other, the gabled and eaved cross of the Germans, the "Hier ruht in Gott" and a name printed white on a dark background; the beaded wire wreath of the French with its Requiescat or "Mort pour la France," and the plain-lined cross of the English, white or light-brown, or just unpainted wood, "In loving memory," of one or more officers and men.

The very position of some of these isolated memorials is eloquent. Near Fricourt, on what used to be "No Man's Land" until the English won it the past summer, a number of English crosses stand to the memory of unknown French soldiers. This was part of the line turned over to the English by the French. "We leave you our trenches and our dead," they said. When the English offensive began last July and the first line German trenches were carried by storm, it was one of the first cares of the British Tommies to bury the bodies of their French comrades, some having lain in the fire-swept zone since late in the winter.

IDEA OF OFFICERS.

To some officers the idea of being buried where they fall, and have there erected even the modest little memorial of a roughly-hewn cross, is an honor greater than the shelter of Westminster Abbey. A few such graves, and some part of the trenches near them, probably will be preserved forever by village communes or private owners of land.

But as the war has lingered, and there still is much stubborn fighting ahead—some say for years—the care of the dead has become a most important branch of war work—important alike in sentiment and sanitation. The British have organized a Commission of Graves Registration and Inquiries and under its direction registration units and sections have been sent to the front, and back of the front. Much of the work is done by non-combatants, but many of their tasks must be carried out under fire and some have been killed and others wounded.

When an officer or man is killed at the front, or dies of wounds, his burial is now at once reported to the registration units. If killed in action he may still be buried in the old way somewhere near the trench. If so, the chaplain or officer who buries him reports the position of the grave, which as soon as possible is marked with a durable cross and an identification plate stamped in aluminum.

But this mode is becoming much less common. The army has been quick to realize the desirability of burying its dead in the nearest of the 300 or more recognized cemeteries behind the lines. The bodies are carried back by road or light railway to one of the little wooden, iron or canvas mortuaries which the registration units have set up in the cemeteries. There is nothing perfunctory about the funerals. Everything is done as tenderly and reverently as if the dead were in an English churchyard.

THE CEMETERIES.

Some of the cemeteries are great extensions of little village graveyards. Some were begun by special corps or divisions, which wished to bury their dead all together. In one is found separate plots, each with its special entrance, for Gurkhas, Sikhs and Punjabs. Under the great trees of another, where many of those who fell at Festhubert lie, some Indian soldiers have followed the custom of their country and built brick tombs of extraordinary massiveness.

A Villiers aux Bois the French buried 2500 of those who were killed in winning the Vimy Ridge. On each grave, at the foot of its wooden cross, there is still stuck in the earth, neck downward, the bottle in which the first hasty record of the interment was placed.

A few days ago a woman in deep mourning visited one of the French cemeteries with a handful of white flowers. She was arranging those on one of the French graves when one of the usual little bareheaded processions with an English chaplain in front, passed by. On the stretcher was a body sewn up in a brown army blanket, a big Union Jack lying over it. The woman rose, and shyly, with some of the flowers still in her hand, fell in at the rear of the procession. As the chaplain was reading "dust to dust" and "ashes to ashes" the little French woman was kneeling on the ground. The service over and the rest turning away, she came close to the grave, dropped the white flowers in and returned to the other grave empty handed.

**To Let—Furnished Restaurant.**
At 227 West First street, adjoining Times building. Call Times Credit Department.

**Get in Ahead.**
Telephone your Sunday ads. to The Times Friday or early Saturday.

## *Making the Flag Mean Something.*

Mrs. L. P. Boyce and her charges.

Mrs. Boyce, chairman of the Patriotic Committee of Parent-Teacher Rally Day, December 6, teaching youngsters from the foreign district to reverence the Stars and Stripes.

Patriotic.

## RALLY DAY APPEAL MADE TO ALL WHO LOVE FLAG.

"DO YOU love your flag and your country? If so, help us inculcate the spirit of patriotism among thousands in the foreign districts of Los Angeles."

Such is the plea of the patriotic department of the Federation of Parent-Teacher Associations in its campaign for rally day next Wednesday.

Already the call has met with response from the Daughters of 1812, and plans are on foot to secure liberal contributions from the Sons of the Revolution, Daughters of the American Revolution, United Daughters of the Confederacy, Grand Army posts, Women's Relief corps, Spanish-American War Veterans, their auxiliaries and kindred patriotic organizations.

The patriotic department is endeavoring to instill in the hearts of the children a deep, reverent love for the national colors; to imbue them with the highest ideals of citizenship. In many instances this is made possible by giving the child or parent a helping hand, but this requires the use of money.

To obtain funds a general appeal is made to the public to either make a cash donation or take a number of sustaining memberships cards in the organization, at $1 each per year.

Quick responses have been made by those outside patriotic bodies, among the first being the Citizens' Trust and Savings Bank, with a liberal donation.

The committee in charge of this department is composed of Mrs. L. P. Boyce, chairman; Mrs. H. C. Terrill, Mrs. L. P. Laverty, Mrs. Nellie S. Lucas, Mrs. Herbert Ashe, Mrs. J. W. Orndorff, Mrs. J. S. Littlejohn, Mrs. R. L. Cannon, Mrs. W. D. Gard and Mrs. O. V. Shedenhelm. Rally Day headquarters are at No. 541 Chamber of Commerce building. Subscriptions should be made payable to Mrs. Frank R. Shaefer, secretary-treasurer Rally Day Committee.

"Come to Order."

## POLICE SCHOOL IS NOW READY FOR ITS OPENING.

THE City Council having appropriated $225 to provide supplies for the new police school, will be opened in a few days, with Capt. R. L. Heath as instructor. Chief of Police Butler believes the establishment of this school will result in increasing the efficiency of the police department by at least 25 per cent.

Instructions will be given in first aid, discipline and deportment, physical care of the body, patrolling, criminal law and other subjects. There will be three classes a day, six days a week, and each class will last one hour. The 600 members of the department will be expected to attend at least one class a week.

The first-aid lectures will be delivered by Police Surgeon Gilmer and about twice a month there will be special lectures on legal matters by Superior Judges Craig and Willis, Dist.-Atty. Woolwine and others familiar with the working of the department.

Special attention will be paid to teaching the men what evidence is, for many criminals have escaped from the clutches of the law because the arresting officers have overlooked material points in collecting the evidence. The law of arrest also will be carefully explained to the officers.

The first-aid lectures will number twelve and will be divided over three months, but the entire course at the school will take a year to cover. Chief Butler is getting data from eastern cities and the course will follow, as closely as possible, the New York model.

Police schools, such as the one to be in charge of Capt. Heath, have been held with great success in eastern cities and it is believed the same effective results will be achieved here.

Lay Corner-stone.

## BIG CHURCH PLANNED BY YEAR-OLD CONGREGATION

IMPRESSIVE ceremonies marked the laying of the corner-stone of the First Independent Church of Christ yesterday afternoon, at Eighteenth street and Paloma avenue. The services were under the auspices of St. John's Lodge, No. 5, F. and A.M. The stone was placed by T. A. Harris, Worshipful Master, and the invocation was pronounced by Rev. N. P. Greggs, pastor of the church.

Following the ceremonies H. B. Saunders of San Diego, Grand Orator of the Masonic Lodge, delivered an address in which he reviewed the brief history of the church organization and told of the wonderful progress so concretely exemplified in the stately temple of worship, the corner-stone of which was laid yesterday.

The church stands on a lot 101x150 feet. The building is to have a seventy-five-foot frontage on Eighteenth street and ninety-eight feet on Paloma avenue. It is erected on a concrete foundation, with a basement under the entire structure. There will be a pressed brick facing four feet high around the building, and the upper structure will be of stucco. The building will cost $12,500; the furnishings $3000 and the organ $3000. The lighting will be of the indirect kind, and the seating capacity 1000, while the choir loft will seat fifty persons. The total investment will amount to $33,500.

This church was organized just thirteen months ago, and has a membership of 500. In this brief space of time over $8500 has been subscribed by the members toward meeting the obligations incurred in the building of the splendid new church. The board of trustees is composed of the following: C. J. Smith, T. J. Hooper, Charles E. Anthony, B. E. Prentice, Mrs. Nannie Loving, P. J. Alexander, F. H. Crumbley and H. G. Walker.

## BUILD NEW ORANGE PACKING HOUSE.

[LOCAL CORRESPONDENCE.]

CLAREMONT, Nov. 30.—Workmen are today engaged in putting the roof on the new $30,000 orange packing-house of the College Heights Orange Association at this place. The building will be completed within two weeks and the orange harvest will then begin. The structure has a floor space of 21,000 square feet. It will hold fifty carloads of fruit. It was necessary for the association to put up a new orange house because at its last annual meeting it decided to market its own lemons in the future instead of hauling them to Lordsburg and Pomona to be packed. It converted the old orange house into a lemon house early this year and then started to erect the orange house.

## PRICES IN LIVERPOOL ON COTTON AND WHEAT.

[BY ATLANTIC CABLE AND A. P.]

LIVERPOOL, Nov. 30.—Closing wheat, spot, steady: No. 1 northern Duluth, 16s 9d; No. 1 Manitoba, old, 17s 1d; No. 3, new, 15s 9½d. Corn, spot, firm; American mixed, new, 12s 6d.

Cotton, fair demand, good middling, 12.21; middling, 12.11; low middling, 11.95. Sales—6000 bales, including 7600 American.

**To Let—Furnished Restaurant.**
At 227 West First street, adjoining Times building. Call Times Credit Department.

# THE CITY
AND ENVIRONS.

## EVENTS BRIEFLY TOLD

**Skating at Y.W.C.A.**

Skating will be the feature Saturday night at the Y.W.C.A. Young women are welcome whether members of the association or not. They may invite men friends. The fee for skates is nominal.

**Change Glee Club Date.**

The Glee Club will meet at 8 o'clock tonight instead of Thursday, as usual. Members are asked to secure their admission tickets on the first floor before going to the members' room. There will be a short business meeting to hear the report of the committee on the constitution.

**Telling Short Stories.**

The Los Angeles Short Story Club will meet this evening at the Y.W.C.A. Building, No. 251 South Hill street. Talks will be made and articles presented on the life and works of Jack London. Original stories by members of the club also will be read and criticised. The meeting will be open to the public.

**New York Society Meeting.**

The New York State Society will meet tonight at The Times Assembly Rooms. Judge Albert L. Stephens and Councilwoman Lindsay will be the guests of honor and a musical and literary entertainment will precede the election of officers for the ensuing year, after which refreshments will be served.

**Proximo Club Meeting.**

"The Proximo Club entertains two distinguished guests at its noon luncheon today at the cafe of the Broadway Department Store. Rev. Thomas McClary, humorist and platform lecturer, will speak on the "Mission of Mirth." Frederick I. Monsen, F.R.G.S., explorer, artist and lecturer, whose photographic work among the desert Indians has caused him to be recognised by the leading clubs and educational institutions of the United States and Europe, will speak of "Mexico's Leading Men."

Sudden.

## FALLS DEAD IN CAFE.

**Student, Son of Wealthy Rancher, is Stricken in Chinese Restaurant Where He had Gone with Young Friends for a Thanksgiving Meal.**

Robert C. Duff, 21 years old, student in a local business college and son of J. H. Duff, wealthy rancher of Reedley, fell dead early last evening in a Chinese restaurant where he had gone with two student friends to enjoy a Thanksgiving dinner of Chinese noodles. Heart failure is thought to have been the cause of the sudden tragedy.

The young man came to Los Angeles three months ago and entered business college. He was pleasant and affable, and made friends easily. While here he lived in rooms at No. 529 West Third street.

A week ago he complained to friends that he was feeling ill, and remained in his rooms. Yesterday afternoon B. H. Tiernan and E. V. Davis, fellow-students, called and, finding him better, suggested they go to Chinatown for a dish of noodles.

The trio had hardly settled themselves at their table in the Chinese restaurant at Alameda and Marchessault streets, when young Duff half rose from his chair and pitched headlong on the floor. He was dead when picked up. The body is at the Button morgue waiting instructions from the father in Reedley.

**ELABORATE FILM EVENT.**

**Motion Picture Directors Give Brilliant Ball and Buffet.**

The second annual ball and grand buffet of the Motion Picture Directors' Association at the Alexandria last night was perhaps the most elaborate event in the local film world in months. Directors and their wives from San Francisco and San Diego and intermediate points attended. In all there were approximately 250 persons at the exclusive affair.

W. R. Daly, chairman of the Entertainment Committee, was assisted by Allen Curtis, Joseph DeGrasse, Roy Clements and W. D. Taylor. Otis Turner was chairman of the Reception Committee, and R. B. West of the Floor Committee.

**"WOULDN'T WORK."**

Joseph Binford was arraigned before Judge Craig Wednesday on a failure-to-provide charge. His wife, beautifully gowned, informed the court her husband had never worked and never would. She declared she was forced to exist on the charity of her mother, Mrs. M. B. Hold of No. 5727 Encino street, and during the past three years her husband has given only $64 to take care of his two children. A hearing of the case was set for Monday.


CELESTINS

VICHY

(FRENCH REPUBLIC PROPERTY)

Natural Alkaline Water

SPLITS are now on sale and can be obtained at all first-class Hotels, Bars and Restaurants.

ASK FOR

CELESTINS


Positive.

## POWDER OFFICIAL PICKS OUT CAPLAN.

**IDENTIFIES HIM AS DYNAMITE PURCHASER AT GIANT.**

**Assistant Superintendent Phillips also Says Schmidt was There with McNamara—Declares Friends of Both Men Attempted to Prevent Him from Testifying.**

At Wednesday's session of the dynamite trial Asst. Supt. Phillips of the Giant Powder Company's plant at Giant, on San Pablo Bay, picked out David Caplan as one of the trio who came there in September, 1910, and bought the dynamite which was used to blow up The Times Building.

Not only Caplan, but Schmidt was identified when brought over to Judge Willis's court for a few minutes during the morning's session. There was no mincing of words in the identification of either of the two men, and an entire afternoon of cross-examination of the witness by the defense attorney failed to shake the story of Mr. Phillips.

Incidentally, it brought out one very damaging and unexpected bit of testimony. The Giant Powder official declared after the capture of Schmidt and Caplan, friends apparently of the two men approached him and offered him almost any kind of remuneration if he would refuse to testify or fail to recognize the men when put on the stand as a witness. This offer he indignantly refused.

In his description of Caplan he declared the defendant has aged slightly, and his hair has turned gray, but otherwise he is the same man who helped load dynamite on the launch Peerless. At that time Caplan had several days' growth of beard. He was as active as Schmidt and J. B. McNamara, the third of the trio, in arranging for the transfer of the explosive.

Deputy District Attorney Keyes considers the testimony of Phillips of the greatest importance, inasmuch as his identification of Schmidt was the most positive of any of the witnesses in the trial of that defendant. J. H. Anessley, an employee at the plant of the same company, was on the stand for only a few moments, long enough to tell about he goods turned over to the trio, none of whom he noticed particularly.

When court opened Clerk Blakeley entered judgment for $100 against Attorney Appel, fined for contempt of court on the previous day because of the language addressed to Deputy District Attorney Doran. Unless Appel pays the fine it will stand as a lien against his property, and can be collected by the county unless the amount is paid with interest.


### BUSINESS BREVITIES.
[Advertising.]

Branch offices for the convenience of The Times patrons are located at No. 619 South Spring street and Nos. 723-25 South Hill street. Advertisements and subscriptions taken.

For quick action drop answers to Times "liners" in Times liner boxes in downtown office buildings. The locations of the boxes are printed in the first column of The Times "liner" section.

Roofs—Roofs—Roofs are needed all winter. Now is the time to prepare. Weaver Roof Co., Manufacturers, 341 East Second st., F2825. Broadway 2855.

To let — furnished restaurant at 227 West First street. Call Times Credit Dept.

Furs, D. Bonoff, Furrier, ready to wear, remodeled. 703 S. Bdwy. A5613.

Finest photographs, Steckel studio.


—and the Worst is Yet to Come

The Exclusive Specialty House for Feminine Apparel
Garments of Style, Quality, Lowest Prices

Myer Siegel & Co.
443-445-447 South Broadway

The Best Choice in Coats for Girls

Choose the girl's coat where the values are the best—where girls' coats are made a specialty of. Youthful styles and best materials in the largest variety.

Special

Coats of Cheviot or Corduroy, full lined, with pockets and self belt. Sizes 6 to 14 years, $10.

Girls' Hats

A choice assortment of Velvet, Velours and Felts, tailored and trimmed styles at Popular Prices.

Children's and Misses' Furs

Where is there a girl who would not appreciate An attractive Fur Set as an Xmas Gift? Our showing is decidedly complete with the newest, suitable for the tiny tot, growing girl or young miss.

Popular Prices.

Garments of Style, Quality, Lowest Prices
"The Exclusive Specialty House for Feminine Apparel"

Most Economical Coffee

It Goes Further

Our Guarantee

Your grocer will refund the full price you paid for M.J.B. Coffee, if it does not please your taste, no matter how much you have used out of the can.

The best coffee at any price

Vacuum Packed By Special Process

$10 Watches

MONTGOMERY BROS., Jewelers, Fourth and Broadway

Auction

Saturday, Dec. 2nd
1:30 P. M.

47 Choice Building Lots

Streets graded, cement curbs and sidewalks in, and paid for. Shade trees.

Value $700 and up. To be sold at public auction to highest bidder for what they will bring.

Vermont Avenue 5c car line. Lots located on 73rd, 74th streets, between Budlong and Raymond Avenue.

Terms $50 Cash, $10 Monthly

Saturday, Dec. 2, 1916, at 1:30 P. M.

Take Vermont Avenue (5c car line) car marked "Manchester" or Vermont Heights car. Get off at Florence and Vermont Avenue, go two blocks west. Lots located on 73rd and 74th, between Budlong and Raymond Avenues.

GEO. H. PECK & CO.
418 Marsh-Strong Bldg.
or

STROUSE & HULL,
Auctioneers,
325 Story Building

AUCTION
J. J. SUGARMAN
AUCTION & COMMISSION HOUSE
General Auctioneer.
Furniture, Merchandise, Fixtures.
142-148 N. SPRING ST.
112-116 COURT ST.
F6810. M. 3114.

AUCTION SALE DAILY
DAMASCUS GIFT SHOP

Finest collection of Persian and Turkish rugs, hand-made laces, antique brass, jewelry, art goods, and all kinds of Oriental handcraft, etc. From the Panama-Pacific International Exposition, S. F., Cal.

238 SOUTH BROADWAY

Rhoades & Rhoades
REAL ESTATE, LIVE STOCK, AND GENERAL AUCTIONEERS

Guaranteed estimates on household furniture or bought outright for cash. Salesroom 1501-3-5 South Main. Both phones—Main 1259; Home 25679.

THOS. B. CLARK
General Auctioneer and Importer of Antique Furniture
840 South Hill Street.
F1907 Broadway 1921

—TEETH $5.00—

BEST SET (none better, no matter how much you pay), guaranteed 10 years ....$7.00
Bridge Work ....$4.00
Gold Crowns ....$4.00
Porcelain Crowns ....$4.00
Gold Fillings ....$1.00 up
Gold Inlays ....$1.00 up
Synthetic Porcelain Fillings ....$1.00 up
Cement Fillings ....50c up
Silver Fillings ....50c up
Teeth Treated ....50c
Nerve Removed (Painless) ....$1.00
Teeth Extracted (Painless) ....50c
No charge for painless extracting when plate or bridge work is ordered.

ONE PRICE ONLY

The Only Private Dentist in the City Doing Work at Such REMARKABLY LOW PRICES

NOT A "DENTAL PARLOR." A private high-class, up-to-date, SANITARY dental office, with sterilized instruments and gentlemanly operators, whom you will not be ashamed to recommend to yaour friends.

EXAMINATION FREE
Evenings Till 7; Sundays Till 12.
DR. FAIRFIELD,
301-304 Pantages Theater Bldg.
536 South Broadway. Both Phones.

CHICAGO AND EAST
EVERY DAY
Through Salt Lake City
LOS ANGELES LIMITED - 1:25 P.M.
PACIFIC LIMITED - - 9:00 A.M.
OVERLAND EXPRESS - - 8:00 P.M.
OBSERVATION, SLEEPING AND DINING CARS
TICKETS AT 501 SOUTH SPRING STREET

INNES SHOE CO.
New Location:
642 Broadway,
Opposite Bullock's.


"TIMES" CIRCULATION FOR THE MONTH OF OCTOBER, 1916.

STATE OF CALIFORNIA, COUNTY OF LOS ANGELES, SS.:

Harry Chandler, Assistant General Manager of the Los Angeles Times, being duly sworn, [illegible]

[illegible]

T. L. CHAPIN, Notary Public in and for the County of Los Angeles, State of California.


19

Buying Days

Until Christmas.

Begin to SHOP NOW!

Read The Times Ads For Suitable Gifts.

DRS. SHORES & SHORES
THE RELIABLE SPECIALISTS FOR MEN AND WOMEN

When you tell your troubles to a doctor, you want to know WHO HE IS, and that he is reliable and will treat you absolutely on the square. Look at Drs. Shores' record of 22 YEARS OF CONTINUOUS SUCCESS AS SPECIALISTS IN CATARRH, CHRONIC AND NERVOUS DISEASES. Low Rates. Up-to-date Treatment, Electricity, Etc. Medicines Free to Patients. Health is your greatest asset. Get busy and get well. Consultation, Examination Free and Confidential. Call or write. Rooms 603-4-5 Lissner Bldg., 524 S. Spring St., Los Angeles. Office Hours 9 to 5; Evenings, 7 to 8; Sundays, 10 to 12.

REED & HAMMOND

General Auctioneers. 1053-55 S. Main St., near 11th. Oldest and largest auction house in the Southwest. Experts in every branch of auction work. Watch our ads and attend the big sales. Cash advanced on consignments. For all information call up F3545; Bdwy. 3060.

PIANOS-VICTROLAS-PLAYERS
SMITH PIANO CO
406 WEST SEVENTH ST.
705 SOUTH HILL ST.

T. FOO YUEN
Chinese Herbalist,
Has returned from his vacation and desires to see all his old friends and make new friends. He has no assistant—every caller will meet him personally. You are cordially invited to call. Foo Wing Herb Co., 903 So. Olive St.

AUCTION

Good furniture (6 rooms,) $450 upright Piano.
TODAY, FRI., DEC. 1, 9:30 A.M.
650 ST. PAUL ST.
Take W. 6th St., three squares west of Figueroa St.

Elegant birdseye maple bedroom set, dining-room furniture, good rugs, bedding, dishes, linens, etc. Everything must be sold regardless of price. Owner leaving.

Sat., Dec. 2, 1:30 p.m. (Big lot sale.) Florence and Budlong Ave. Vermont cars.

Have following auctions next week.
Mon., 9:30, Furniture, 2175 Lemoyne St.
Tues., 9:30, furniture, 1305 W. Ninth St.
Wed., 9:30, fur., 1415 S. Vermont Avenue.
Wed., 2 p.m., fur., 7276 Fountain Avenue.
Thurs., 2 p.m., house and lot, 1346 W. 5th.
STROUSE & HULL, Aucrs. M. 5374; 62788.

Gastronomic Vaudeville

Come in today—Brauer has a Tailoring Feast that will agree with you—all the latest Novelty Suitings for your inspection. Klasik Stripes in a variety of tones. Oxford Browns in winter shades and Braeburn Tweeds in smart weaves.

Suits and Overcoats
$20, $25, $30, $35

Xmas is next, order your suit now while selection is best.

A. K. Brauer & Co.
—Tailors to Men Who Know—
TWO SPRING ST. STORES
345-347 and 529-527½

THE SECRET OF HAIR LIKE THIS

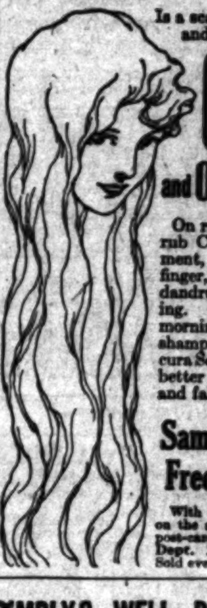

Is a scalp kept clean and healthy with

Cuticura SOAP and Ointment

On retiring gently rub Cuticura Ointment, with end of finger, on spots of dandruff and itching. Follow next morning with a hot shampoo of Cuticura Soap. Nothing better for dry, thin and falling hair.

Sample Each Free by Mail

With 32-page book on the skin. Address post-card: "Cuticura, Dept. 21, Boston." Sold everywhere.

PIMPLY? WELL, DON'T BE!

People Notice It. Drive Them Off with Dr. Edwards' Olive Tablets

A pimply face will not embarrass you much longer if you get a package of Dr. Edwards' Olive Tablets. The skin should begin to clear after you have taken the tablets a few nights.

Cleanse the blood, the bowels and the liver with Dr. Edwards' Olive Tablets, the successful substitute for calomel—there's never any sickness or pain after taking them.

Dr. Edwards' Olive Tablets do that which calomel does, and just as effectively, but their action is gentle and safe instead of severe and irritating.

No one who takes Olive Tablets is ever cursed with "a dark brown taste," a bad breath, a dull, listless, "no good" feeling, constipation, torpid liver, bad disposition or pimply face.

Dr. Edwards' Olive Tablets are a purely vegetable compound mixed with olive oil; you will know them by their olive color.

Dr. Edwards spent years among patients afflicted with liver and bowel complaints, and Olive Tablets are the immensely effective result.

Take one or two nightly for a week. See how much better you feel and look. 10c and 25c per box. All druggists.

Automobile News

*in The Times is gathered and compiled by a corps of expert writers, and it is always comprehensive and reliable.*

*The Pink Section of the Sunday Times, comprising from 12 to 16 pages of authentic, dependable text and business announcements relative to motoring, roads, machines, accessories, and athletic and sporting events, is of wide interest to dealers and readers. Its advertising columns are regularly used by every reputable automobile and accessory dealer in Los Angeles.*

TAKE 10 DROPS OF McBURNEY'S KIDNEY and BLADDER MEDICINE

For brick dust deposit, bedwetting, gravel, dropsy and rheumatism. Send 25 cents in 2-cent stamps to William F. McBurney, 2007 So. Vermont Ave., Los Angeles, Cal., for five days' treatment. Prepaid $1.75, all druggists.

RUPTURE

Dr. Joseph Fandrey, European specialist, cures all curable rupture permanently, no matter how long standing nor the age, without operation or injection nor detention from business. For further investigation call at my office, 1431 Santee Street, Los Angeles, California. Phone Broadway 4214. Hours 9 to 12, 2 to 4, except Sunday.


## THE WEATHER.
[Official Report.]

LOCAL OFFICE, U. S. WEATHER BUREAU, Los Angeles, Nov. 30.—[Reported by Ford A. Carpenter, Meteorologist.] At 5 o'clock a.m. the barometer registered 30.07; at 5 p.m., 30.01. Thermometer for the corresponding hours showed 50 deg. and 57 deg. Relative humidity, 5 a.m., 69 per cent.; 5 p.m., 79 per cent. Wind, 5 a.m., southwest, velocity 4 miles; 5 p.m., northwest, velocity 9 miles. Highest temperature, 69 deg.; lowest, 42 deg. Rainfall for season, 3.57 inches; last season, 1.23 inches. Barometer reduced to sea level.

LOCAL FORECAST.

Los Angeles and vicinity: Increasing cloudiness Friday, probably followed by rain.

STATE FORECAST.

SAN FRANCISCO, Nov. 30.—Weather forecast: San Francisco, Oakland and vicinity: Unsettled weather Friday; probably rain; increasing southerly winds.

Sacramento Valley, Santa Clara Valley, San Joaquin Valley: Unsettled weather Friday; probably rain; increasing southerly wind.

Southern California: Increasing cloudiness Friday, probably followed by rain; winds becoming southerly.

ARIZONA FORECAST.

WASHINGTON, Nov. 30.—Forecast for Arizona: Friday and Saturday fair; not much change in temperature.

YUMA (Ariz.) Nov. 30.—[Exclusive Dispatch from the U. S. Reclamation Service.] Gauge height Colorado River, 16.1 feet.

Forecast.

## CITY EXPECTED TO AID PHONE MERGER.

**UTILITIES BOARD'S ENGINEER DRAFTS REPORT.**

**Document Believed to Deal with Three Angles of Applications Affecting Proposed Transfer of Home Company Franchise to Consolidated Corporation.**

Chief Engineer Howell of the Board of Public Utilities devoted Thanksgiving Day to preparing a report, which he will submit to the board this afternoon, concerning the telephone merger. This report will be presented to the Public Utilities Committee of the Council next week.

It is expected it will deal not only with the application of the Home Telephone Company for permission to transfer its franchise to the Southern California Telephone Company but also with the application of the Pacific Telephone and Telegraph Company for a renewal of its franchise, together with the application of Mr. Adrian King that the city advertise a new franchise for sale so that anybody may bid who wants to.

At the City Hall the general opinion is that the stipulations which the merger company has offered are fair enough to warrant the city agreeing to the transfer of the Home company's franchise. These stipulations have obtained the approval of the Municipal League and other organizations.

It is believed the Public Utilities Committee, of which Councilman Roberts is chairman, will report to the Council in favor of the transfer at an early date, so that the companies need lose no time in complying with the people's wish for a one-telephone system in Los Angeles.

Fracas.

## FULL OF FIGHT.

**Trouble-making Irishman Resists Arrest Violently and Figures as Possible Cause of His Wife's Attempt to End Her Own Life.**

Thomas McCabe, a fighting Irishman, caused the police crew of the Receiving Hospital ambulance much trouble, and incidentally figured as the possible cause of an attempted suicide on the part of his wife, Mrs. Laura McCabe, last night during a fracas at their home, No. 1181½ East Fifty-eighth street. McCabe is now being held on a charge of resisting arrest, while Mrs. McCabe is recovering from the effects of heroic treatment that will probably save her life.

According to the story told by Mrs. McCabe, she was putting her two children to bed when the husband came home last night in a violent temper. Hot words followed, and the woman retired to the bathroom, where she swallowed a bottle of lysol. Mrs. G. E. Snow, who lives next door, called the ambulance, but when Chauffeur Proffitt, Conductor Whaling and Nurse Beggs tried to load both wife and husband in the ambulance the row started. It was necessary to place the handcuffs on the man before he could be taken to the station.


To Let—Furnished Restaurant

At 227 West First street, adjoining Times Building. Call Times Credit Department.

Tuberculosis Cured By Inhalation

Dr. Glass, Mason Bldg., Fourth and Broadway, Los Angeles, has no doubt made one of the greatest and most welcome discoveries known to medicine.

After treating a large number of third stage test cases during the last four years by inhalation—breathing the antiseptic directly to the air cells, causing them to throw off the offending germs and matter, he is able to heal the lungs, even where cavities exist. They will heal if cavity is kept clean of matter by the use of the antiseptic. Home treatment cures the majority of cases. Further information sent on request.

F. F. Glass, M.D., Mason Bldg., 4th and Broadway, Los Angeles.

MAYERLE'S GLASSES

Relieve Eye Strain, Headache, Dizziness, Freshen your memory and Strengthen the Eyes. Every pair of Mayerle's Glasses are guaranteed to be perfect. Scientific Eye Examination, Twenty Years' Exclusive Eye Practice. No Experimenting. GEORGE MAYERLE, Expert Optician and Optometrist, 326 South Broadway, Los Angeles. Cut This Out. Phone F3424.

ASTHMA SUFFERER

Write today, I will tell you free of charge of a simple home treatment for asthma which cured me after physicians and change of climate failed. I am so grateful for my present good health after years of suffering that I want everyone to know of this wonderful treatment. Mrs. Nellie Evans, 555, S. 3 Des Moines, Iowa.


## VITAL RECORD.

DEATHS.

[illegible]


Darling's Shop.

Floral designs and cut flowers. Sixth, between Broadway and Spring. F5020 and Broadway [illegible]


LODGE NOTICE.

SCOTTISH RITE CATHEDRAL, 929 South Hope street. Tonight, [illegible] o'clock, Stated Meeting. Visiting [illegible] are invited.

Stung?

## COW IS FATIGUED.

**Buyer Wants His Money Back, [illegible]ing Woman Represented Bovine to be Perfectly Good Milker, and Bossy Turns Out to be Invalid.**

When A. H. Hunter bargained for a cow with Mrs. Pearl Faulkner of No. 2721 Pepper avenue he [illegible] aside his usual trading perspicacity and took Mrs. Faulkner's word [illegible] the goodness of the milker. [illegible] when Mr. Hunter secured a complaint alleging that he had been defrauded out of $55, the cost [illegible] for the bossy, he told Deputy District Attorney Stafford, Mrs. Faulkner represented the bovine to be in fine health, and a good provider of milk. He walked the "Jersey" from her original home to his place at No. 2051 Los Feliz street, about a mile, and then noticed the cow showed distressing symptoms of fatigue.

When the cow continued to show much languor and passivity, Mr. Hunter called in Dr. W. A. Conn[illegible], a veterinarian, who after making an examination of bossy broke the news gently.

The cow is afflicted with tuberculosis and is a permanent invalid, says Mr. Hunter. When he went back to Mrs. Faulkner to discuss the return of his money he was shown to the door, he says. Two investigators from the District Attorney's office, who tried to tell Mrs. Faulkner that it would be best for her to arbitrate, were given a similar reception. Constable Hayes Wednesday arrested the woman and brought her before Justice Summerfield. [illegible] date for her preliminary was set for Monday.

**INHALES GAS.**

**Aged Man, Rescued, Says it was an Accident.**

William F. Gilkey, 77 years [illegible] was found yesterday in his room, No. 909 Cottage Place, inhaling gas. Because of his advanced age and [illegible]icence, the police were unable to decide whether it was an attempt at suicide.

The odor of the escaping gas attracted the notice of other residents in the house, and they summoned the Receiving Hospital ambulance. At the hospital, oxygen was injected into Mr. Gilkey's laboring lungs. He had not lost consciousness. Later he was transferred to the County Hospital, but was discharged last [illegible] as cured.

At the County Hospital he told attendants the presence of the gas was accidental.


Don't Procrastinate.

Telephone your Sunday ads to The Times [illegible]day or early Saturday.


Ever-advancing

XXXVTH YEAR.

Running.

PAST DOGS H[illegible] CROSS COUN[illegible]

Betty Benson is Ide[illegible] with Chicago Scand[illegible]

Intended Tool in "Fra[illegible] by a Millionaire[illegible]

Girl in Jail Here Te[illegible] Part in Bosch Cas[illegible]

[illegible]


N. B. B[illegible]
318-320-3[illegible]
Annual [illegible]
S[illegible]
Four Big L[illegible]
Lot 1
Suits to $35
$19.75
Lot 3
Suits to $65
$36.75
CO[illegible]
$17.75

VITAL RECORD.

DEATHS.

With Funeral Announcements.

Darling's Shop.

Floral designs and cut flowers, Sixth, between Broadway and Spring. F1000 and Broadway 2018.

LODGE NOTICE.

SCOTTISH RITE CATHEDRAL, No. 929 South Hope street. Tonight at 8 o'clock, Stated Meeting. Visiting brethren invited.

Stung?

## COW IS FATIGUED.

**Buyer Wants His Money Back, Saying Woman Represented Bovine to be Perfectly Good Milker, and Bossy Turns Out to be Invalid.**

When A. H. Hunter bargained for a cow with Mrs. Pearl Faulkner of No. 2721 Pepper avenue he laid aside his usual trading perspicacity and took Mrs. Faulkner's word for the goodness of the milker. But when Mr. Hunter secured a complaint alleging that he had been defrauded out of $55, the cost price for the bossy, he told Deputy District Attorney Stafford, Mrs. Faulkner represented the bovine to be in fine health, and a good provider of milk. He walked the "Jersey" from her original home to his place at No. 2051 Los Feliz street, about a mile, and then noticed the cow showed distressing symptoms of fatigue.

When the cow continued to show much languor and passivity, Mr. Hunter called in Dr. W. A. Connelly, a veterinarian, who after making an examination of bossy broke the news gently.

The cow is afflicted with tuberculosis and is a permanent invalid, says Mr. Hunter. When he went back to Mrs. Faulkner to discuss a return of his money he was shown to the door, he says. Two investigators from the District Attorney's office, who tried to tell Mrs. Faulkner that it would be best for her to arbitrate, were given a similar reception. Constable Hayes Wednesday arrested the woman and brought her before Justice Summerfield. The date for her preliminary was fixed for Monday.

INHALES GAS.

**Aged Man, Rescued, Says it was an Accident.**

William F. Gilkey, 77 years old, was found yesterday in his room, No. 909 Cottage Place, inhaling gas. Because of his advanced age and reticence, the police were unable to decide whether it was an attempt at suicide.

The odor of the escaping gas attracted the notice of other residents in the house, and they summoned the Receiving Hospital ambulance. At the hospital, oxygen was injected into Mr. Gilkey's laboring lungs. He had not lost consciousness. Later he was transferred to the County Hospital, but was discharged last night as cured.

At the County Hospital he told the attendants the presence of the gas was accidental.

Don't Procrastinate.

Telephone your Sunday ads. to The Times Friday or early Saturday.

Pictorial City Sheet (II.)

Ever-advancing Southern Metropolis. — California and the Coast—8 Pages.

# The Los Angeles Times

XXXV[TH] YEAR. — FRIDAY, DECEMBER 1, 1916.—EDITORIAL SECTION. — POPULATION By the Federal Census (1910)—319,198 By the City Directory (1916)—[illegible]

Haunting.

## PAST DOGS HER CROSS COUNTRY

*Betty Benson is Identified with Chicago Scandal.*

*Intended Tool in "Frame-up" by a Millionaire?*

*Girl in Jail Here Tells of Part in Bosch Case.*

Identified in the City Jail yesterday as the Betty E. Benson who figures sensationally in the Chicago scandal involving Charles Bosch, millionaire wall-paper manufacturer, and Dr. Arthur E. Price, Miss Betty Benson admitted her identity in her cell last night, and told a remarkable story of her connection with the famous alienation-of-affections case in which Dr. Price is the plaintiff and Mr. Bosch defendant.

Miss Benson is serving a 100-day sentence for having smoking opium in her possession. She was arrested with Joe Peppa, also held on a smuggling charge, to whom she believed herself legally married, until it developed, according to the police, that Peppa has one or more other wives.

Last October Dr. Price sued Mr. Bosch for $15,000, alleging he had stolen the affections of Mrs. Price. Shortly afterward a deposition signed by Miss Benson was filed by attorneys for Dr. Price, in which she alleged that Mr. Bosch had attempted to use her in a frame-up against Dr. Price. In part, her deposition reads:

"Betty E. Benson, being first duly sworn, on oath says that she now resides in Chicago, Ill., but intends, in about ten days, to remove, and thereafter permanently reside in, the State of California, and that the said Charles Bosch, in certain conversations with affiant, stated to her in substance that Arthur E. Price had found him, said Bosch, in a compromising position, and desired affiant to assist him, said Bosch, for that reason, in getting said Price into some compromising position, so that he, said Bosch, would be enabled thereby to prevent said Price from prosecuting any legal remedies against said Bosch."

HER STORY.

"I was born under an unlucky star," said Miss Benson in her cell last night. "Everyone I have ever met or associated with has used me for a football. My first husband left me to shift for myself and married again. Then one thing after another occurred in my life, until I found myself a prisoner in jail, with several serious charges against me.

"In October, 1915, while at my home in Chicago I became the central figure in a scandal that was the talk of the city. One evening at a house party I met Charles

**Miss Betty Benson,**

A new and sensational chapter in whose remarkable career came to light yesterday.

Bosch and danced with him. One of his first questions was whether or not I knew Dr. Arthur Price well. He repeated the question twice afterward, and once said that he wanted to 'get' Price.

"I asked him why. He replied that he and Dr. Price belonged to the same club and that Price 'had it on him' in several affairs. He said he would give money to get Dr. Price in a position where he would look bad. Later in the night Mr. Bosch came to me for the third time and told me he would pay $1000 to get Dr. Price in a compromising position. He also said that Dr. Price had made charges against him involving Mrs. Price,

(Continued on Fifth Page.)

Issues Joined.

## ALIBIS FLY AS JAILERS RAGE.

*Even Prisoners Enter Lists with Denials.*

*Convincing Poverty Plea is Made by Them.*

*Investigation by Council and Supervisors Likely.*

When Miss Faith Chevaillier, chairman of the jail committee of the Women's City Club, penned a report that strongly condemned the methods used in conducting the Los Angeles county and city jails, and the sanitation of the latter, she started a row that has grown to such proportions that yesterday the officials of both institutions voiced opinions that may lead to investigations by the Board of Supervisors and the City Council.

Miss Chevaillier declared the City Jail is not fit for human habitation or remedial treatment. Chief of Police Butler emphatically indorsed Miss Chevaillier's statement, and added that not only the jail, but the entire police headquarter's building, is inadequate, antiquated, unsanitary and unfit for any habitation. He declared he wished for nothing better than an investigation by the City Council of the existing conditions.

Miss Chevaillier stated that prisoners in the County Jail gambled for high stakes and that one man won $1000 while serving time, but Sheriff Cline and Jailor Gallagher retort that Miss Chavaillier does not know whereof she speaks. Jailor Gallagher even went further and dictated an answer, addressed to Mrs. Lewis R. Works, president of the club, in which he flatly denied the charges of heavy gambling. With this answer was forwarded an unsolicited statement made by the "boarders" of the County Jail, the men who are alleged to have done the "heavy gambling."

The report that caused the trouble had its origin some months ago, when members of the Women's City Club appointed a jail committee, with Miss Chevaillier as chairman, to investigate and report on the conditions in the two local jails. Miss Chevaillier and her assistants visited both jails, and were accorded every courtesy by the officials of those institutions. Then the report exploded like a bombshell Monday afternoon.

FAVOR CONSOLIDATION.

After stating briefly their experiences, the committee declares that a consolidation of both city and county jails, under the supervision of the Board of Supervisors, should be effected, the city to pay so much for the keep of each prisoner. It further suggests that the name of the County Jail be changed to "detention hotel."

The immediate abolition of the City Jail is urged as it is "unfit for human habitation or remedial treatment," is one startling suggestion in the report.

A new and larger County Jail is also advocated, the new building to be erected either on the present site or on county-owned property on New High street.

Declaring policemen unfit as jailors, the report states that from hearsay the members of the committee have learned that the few hours spent in the City Jail were as nightmares to the prisoners. Tales of horror and violence had been reported to the committee members, they stated.

Again reverting to the County Jail, the report states, without equivocation, that gambling now goes on there to such an extent that it is probably the only legalized gambling joint in the State. As high as $100 is on the table nightly, the report declares, and one man was known to have won $1000 while staying there.

CONVINCING RETORT.

It was this statement that caused the retort yesterday by Jailor Gallagher and his prisoners. The prisoners unanimously stated that, as 95 per cent. of their number are in jail because of the press of poverty, it would be hard to find $100 among the 200 prisoners in the jail. They admit playing cards for recreation, and admit small stakes, but declare that the greatest amount that ever appeared on the table at one time would not buy a decent dinner for any two members of the Women's City Club.

"For some time I have been endeavoring to have the Police Com-

(Continued on Second Page.)

## The Stuff Was Off as Soon as the Stuffing was On!

**Daughters of Eve who fell, not for an apple, but for turkey.**

Illustrating the mournful collapse of the Los Angeles diet squad, formed a week ago and which lasted until the aroma of Thanksgiving dinners began to drift in through the open windows.

Official.

## FOR COMMISSIONERS.

**Mayor Makes Public His Selections for Appointments to the Social Service and the Industrial Boards—Names Will Go to Council Soon.**

Appointments to the Industrial and Social Service commissions are to be made in a few days, Mayor Woodman announced yesterday. The Mayor expects to send the following names to the Council:

Industrial Commission—H. W. Frank of Harris & Frank, Frank McComas and Mrs. Frances Noel.

Social Service Commission—Emory S. Bogardus, professor of sociology and social science at the University of Southern California; Thomas A. Dockweiler, Mrs. Benjamin Goldman, Mrs. T. R. Cowles and Mrs. E. R. Brainerd.

Mrs. Fenner H. Webb, wife of a Los Angeles newswaper man, will probably be appointed to the Playground Commission, to take the place of Mrs. Brainerd.

The Industrial Commission is to have charge of the Municipal Employment Bureau, which was under the control of the Charities Commission. The latter body has gone out of existence, and its work has been divided between the two new commissions.

'Tis a Sad Story.

## THANKSGIVING BUSTS UP LOS ANGELES DIET SQUAD.

*Corpulent Ladies Join Twenty-nine-cents-a-day Class of Tanner Disciples to Show up that Chicago Bunch and Everything was Lovely Till Some Dad-blamed Miscreant Let 'Em Smell the Turkey Browning Yesterday.*

THE only reason why Los Angeles cannot today present a diet squad to triumphantly equal the Chicago diet class of anti-high-price gladiators, is the fact that yesterday was Thanksgiving. At any other time—say, the Lenten season—the effort of uplift might have been crowned with enduring victory, and the City of Angels could have gone upon historic record as an exemplar of ascetic fare and a foe to the high cost of foodstuffs—but it was really too much to accomplish with turkey and oyster dressing in sight.

Inspired by the work of the Chicago diet squad, and fired with the laudable ambition of helping out a portentous domestic problem, Mrs. Sadie Ella Hunt, social worker and speaker who recently arrived here from the Windy City, gathered together four or five other women and propounded the plan of showing how easy it was to retrench and defeat the food barons. She met with enthusiasm at all points and her followers included Mmes. Harriet Foote, Grace L. Smith and Phoebe J. Thomas and Miss Emily Frances Gordon, all of this city. At the Orange-street apartments of Mrs. Hunt the ladies cooked cereals and other plain foodstuffs, and carried out various experiments which were voted an immense success—for several days. Some of the ladies opined that the plan was excellent for "reducing," while one of their number believed that she was really acquiring some much desired avoirdupois.

But, like other good intentions which have gone awry, loyalty waned and one of the ladies proved faithless to her trust. She was discovered in a cafeteria, surrounded by an ample spread of viands one hour after dining upon the diet-squad's regulation frugal meal of crushed wheat and one egg. When taken to task she accused two other ladies of doing the very same thing. Some amenities were exchanged and the diet demonstrators adjourned, sine die.

EXPERTS TO RESCUE.

Nothing daunted by this rebuff, however, Mrs. Hunt invoked the aid of Dr. A. M. Loney and his wife, Dr. Carrie Loney of the Hollingsworth Building. Dr. Loney, who is an enthusiastic dietician, gained his initial training under Dr. Tanner, of forty-day fast fame, eighteen years ago. The idea looked good to him and he took up the idea with hopeful faith in its success. Volunteers rallied to him, and in their number were some of the penitent delinquents who had weakened at the first effort. The class numbered six, with expectations of reaching twenty, and a studied plan of diet was arranged. It was largely vegetarian and cost 29 cents a day. As it was not expedient for the diet class to board at the home of the Loneys, a regular menu was arranged for each day and members agreed to report daily.

SO EASY.

For several days everything went off smoothly. Some of the ladies reported that they never felt better in their life, and they couldn't see, for the life of them, why poor people ought to spend more than 30 cents a day for food. Some of them stated they were gaining in weight, while others, who wished to reduce a little, reported excellent results in reduction.

Greatly gratified, Dr. and Mrs. Loney encouraged the zealots and themselves ate only the fare agreed upon.

But soon disquieting rumors were whispered around. As the days wore along, there seemed an indefinable diminishing of enthusiasm. The name of one lady appeared upon the published list of guests at a dinner and, although she explained that she only "nibbled" a bit here and there for appearance sake, it was felt that one of their number had broken faith and proved apostate to the tenets of their pledge. It was whispered, also, that another lady had been seen upon two distinct occasions eating comfortably of viands that were more substantial than ascetic, while of another member of the class it was reported that she not only ate dinners that cost something like $1 each, but also supplemented these meals with random "snacks" about town during her day's shopping.

STUFF'S OFF.

Then yesterday came Thanksgiving, itself, and the lure of the shop windows with luscious turkeys and other goodies proved too much for the Los Angeles diet squad, and their kindly intent and helpful purpose crumpled like a house of cards. Every member of the class groaningly confessed breaking the diet rules to smithereens last night.

Dr. Loney says he had doubts from the very first. He realizes now that Thanksgiving was a poor time to try out plans of abstinence and put to the proof dietetic ideas designed to defeat the high cost of living. He has faith that the diet class will rally together again, and this view is shared by a number of the women who acknowledged they had weakened and fell in the face of temptation by the turkey.

When the Thanksgiving dinner, and the substantial meals of the day after are comfortably digested, the earnest uplifters may try again to defeat the food-trust octopus.

Skeleton.

## GRISLY FIND HINTS AT MYSTERIOUS TRAGEDY.

THE skeleton of a man, minus head and feet, was found yesterday afternoon in a lonely canyon two miles northeast of Eagle Rock, and today deputy sheriffs will endeavor to establish the identity of the dead man. A rusted automatic pistol lying a few feet from the bones gave evidence of the manner of death, but whether it was a murder, suicide or accident remains to be established. The Sheriff's office is of the opinion it is a case of self-inflicted death.

The bones were discovered by R. D. Ballard of No. 800 East Eighth street, an employee of the Los Angeles Railway, who was in the hills searching for holly berries. He notified the Sheriff's office and Deputies Anderson, Fee and Harrington brought in the remains.

The skull was missing, only one or two plates being found. The feet were also gone. The remainder of the skeleton, clothed in a blue serge suit of good material, lay as it had fallen. On a small section of dried flesh the deputies found a few gray hairs. Near by a set of false teeth established the age of the dead man at more than 50 years. A dark fedora hat indicated the man was of small size, the hat being very small. A home-made sleeve garter of faded blue silk was all that was left of the clothing under the suit.

The numbers on the automatic pistol could not be seen because of the deep rust, but today the gun will be cleaned and an effort made to trace the last owner. The police records will be searched to locate all missing men during the last six months, that being the time set for his disappearance, because of the rust on the pistol, the absence of flesh from the bones and the condition of the cloth of the suit.

The bones were found about seventy-five feet off a trail that follows the ridge of hills back of Eagle Rock Park. From the position of the bones and the gun the deputies believe the man was shot or shot himself while on the trail and fell down the hillside to the place where he was found. Evidently wild animals tore at the body, as the few skull bones remaining were found, broken, at a distance. All the pockets in the clothing had been turned inside out, a suspicious circumstance. The only article found in the clothing was a small knife. No name, papers or other marks of identification could be discovered last evening.

Good News.

## REACTION FELT IN FOOD COST.

*Recent Price Advances Few; Declines Begin.*

*Flour, Bread and Eggs Lower in Local Market.*

*Sugar Breaks in East; Fall in Butter Imminent.*

The food price boom is beginning to lag. For the last ten days there have been very few advances in the price of the main commodities and in some instances an actual decline has been recorded. Tuesday of this week the leading local millers reduced their prices on the best grades of family flour 20 cents a barrel and all grades of bakers' flour have been cut a like amount. A great many retail grocers of the city in the past week have been hammering down the prevailing price of bread to the 5 and 10 cents a loaf basis, and it now appears as if the other grocers will have to follow their example.

Since the first of the week fresh eggs on the Produce Exchange of Los Angeles have dropped 5 cents a dozen. Storage stocks, although light, can also be purchased at lower values. Butter seems due for a decline and it does not appear possible that fresh fruits and vegetables can continue to sell much longer at prices ruling today.

SUGAR BREAKS.

The raw sugar market has broken in New York City and sugar jobbers of Los Angeles are expecting a sharp decline in the price of the refined product any day. The Cuban crop will soon be in the market, and even if values are not reduced before that time, it is said, they are sure to shoot downward when the new crop is thrown on the market.

The time is now at hand, dealers point out, when any further advances in the food line will be watched with close scrutiny by the public. While world conditions have justified high prices to a certain extent, they declare, there can be no doubt but that some manufacturers, growers and distributors have taken advantage of the situation to move up quotations beyond the margin where a reasonable profit could be secured. However, they were justified in this stand, in their opinion, on account of the fact that all classes of capital and labor have been endeavoring to force out of the abnormal condition of the United States during the past two years all the money they could squeeze. Labor has demanded higher wages and has received them. Stock markets have been booming and the mining

(Continued on Seventh Page.)

## COUNTY TAXES SOON OVERDUE.

**Next Monday is the Last Day; Extension of City Time Confuses Many.**

County taxes must be paid on or before next Monday, subject to a 15 per cent. penalty.

Evidently when the city extended its time for the payment of taxes many persons concluded that they would have an additional month to make good all of their indebtedness. The result has been a decided slacking-off in the payment of county taxes.

The collection of county taxes is fixed by a State law which makes the first Monday of December the last day on which the initial half of the year's taxes can be settled. Only a special act of Legislature could change the date, and this has happened only once in many years—in 1908, when the financial stringency was so acute that it called for unusual measures.

At Last!

## BURGLAR UNDER BED.

**Police Catch Thief in the Hiding Place Often Well Watched by Maiden Ladies, but Seldom Actually Used by Any Bona Fide Prowler.**

Maiden ladies and timid persons should be interested in the arrest of James Francis early yesterday morning. He is the first burglar the police here have ever found under a bed, and he was really hiding in the place favored by legend and fright.

George Wood, No. 117½ East First street, was occupying the bed under which Francis was found. Mr. Wood was peacefully sleeping while the burlar went through his clothes, taking some minor change.

The noise of Francis's entrance had aroused the landlord, who notified the police. They crept up the fire escape, as Francis is alleged to have done, and entered Mr. Wood's room before he was aware trouble was brewing.

When the lights were turned on Francis was invisible. Finally one of the policeman determined on the ancient test of loking under the bed, and there Francis was, doubled into a corner. But he says it is the first time he ever hid under a bed.

Articles found in his pocket indicate he had also burglarized a Japanese store on East First street.

**N. B. Blackstone Co.**

318-320-322 South Broadway

Annual December Sale

SUITS

Four Big Lots Underpriced

—At Blackstone's Friday, December 1st, 1916.

—In offering these Suits to you at their reduced prices we wish to very strongly emphasize the fact that from a value-giving point of view it will be the Suit Sale of the Season.

—Every suit is a gem of style and quality, such as Blackstone's is noted for. They are developed in Broadcloths, Wool Velour, Gabardine, Serges, Velvets, Wool Jersey and Tweed Suiting, Etc.

—They come in the season's most admired colors and the large majority are most elaborately and effectively trimmed with high grade fur such as Beaver, Mole, Hudson Seal, Marten and Australian Opossum.

—Four great lots to choose from.

Lot 1 — Suits to $35.00 — $19.75

Lot 2 — Suits to $45.00 — $26.75

Lot 3 — Suits to $65.00 — $36.75

Lot 4 — Suits to $82.50 — $46.75

COATS

$17.75 — $24.75

—All are coats distinctive in design and style and unquestionably would be excellent values at much higher prices. The newest things in both styles and materials—Wide sweep models in Velour, Bolivia, Novelty Tweeds, Mixtures and Broadcloths—Nearly all trimmed in Rich Furs—Russian Green, Plum, Burgundy and brown are some of the good colors—All considerably below value in this sale.

A Gift That Will Please Every Member of the Family—

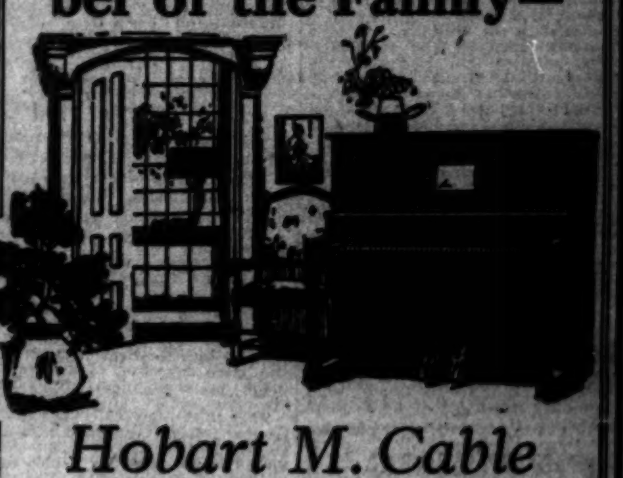

*Hobart M. Cable Player-Piano*

YOU can participate in the rare pleasure of things musical without the years of practice which makes manual playing possible.

Ingenious devices of the Player-Piano place within your grasp tone, touch and artistic effects, and it's so very easy to operate.

The Webb-Covered metal tubing, which neither rusts nor corrodes, is a guarantee of durability.

The Phrasing Lever, Silent Traveler, and Flexible Fingers are points of excellence appreciated by the operator.

No player-piano made can give to the purchaser more complete satisfaction.

Finished in Figured Mahogany, Oak and Circassian Walnut Art Finish if desired.

¶ *Come in and let us explain our special CHRISTMAS TERMS. A small part of your Christmas funds as first payment will send this magnificent player to your home.*

FRANK J. HART SOUTHERN CALIFORNIA MUSIC COMPANY

332-334 SOUTH BROADWAY, LOS ANGELES.

*Branches: Pasadena, Riverside, San Diego*

## Happy Reunion of Two Long Apart.

Lynn F. Reynolds and son David John,
Who was the bone of contention between father and mother in divorce proceedings, three years ago, but was reunited with both when the two were rewed yesterday.

Happy.

# THREE REUNITED WHEN DIVORCED PAIR WED.

CELEBRATING Thanksgiving Day by the re-enthronement of the love of the sweetheart of his youth and his beautiful 3-year-old boy, David John, Lynn F. Reynolds was yesterday reunited in marriage at his home, No. 1934 Cahuenga avenue, with his former wife, Mrs. Louise Lawlor Reynolds of Denver.

The baby boy did not realize the importance of the occasion, nor that he has in any way played the part of a little Cupid. But he was happy, showing off his picture books during the ceremony, and in giving his "daddy" several resounding smacks as soon as the minister, Dr. M. P. McClure, pastor of the First Presbyterian Church of Hollywood, had pronounced his father and mother husband and wife.

Witnessing the wedding were Mrs. Elizabeth Reynolds, Miss Hazel Reynolds, mother and sister of the bridegroom; J. H. Lawlor, wealthy manufacturer of Denver and the bride's father; Colin Chase, a moving-picture star and close friend of Mr. Reynolds, and a couple of reporters.

The bride, wearing a tailored suit of Burgundy velvet, joined Mr. Reynolds in the living-room for the plighting of their troth. Soon after they had for the second time been pronounced husband and wife, they sat down to a happy Thanksgiving dinner, prepared by Mr. Reynold's mother.

It was in November five years ago that Lynn F. Reynolds, then a youth of 22 years of age, ran away and married Miss Louise Lawlor, a prominent Denver society girl, two years his junior. Although their wedding was robbed of its brilliant appointments, because they kept their intentions secret, it was chronicled in the Rocky Mountain capital as one of the most important marriages in exclusive social circles.

With a good business, netting Mr. Reynolds $4000 a year, they continued to go the pace they had been accustomed to, and this resulted in a financial crash for the young husband. Soon other things came up to add to their unhappiness, which led them into the divorce courts less than two years after their marriage.

At this time the baby, David John, was 3 months old and the idol of both his young mother and father. So the sacred tie of parenthood led them to make a secret agreement that if the father would make good they would marry each other again. He did and they did.

## CHRISTMAS SEAL BAN IS LIFTED.

**Stickers may be Used on Santa Claus Parcels, Says Mr. Burleson.**

[DIRECT WIRE—EXCLUSIVE DISPATCH.]

WASHINGTON BUREAU OF THE TIMES, Nov. 30.—Postmaster-General Burleson is lifting the ban which had been placed on the use of the Christmas seals and stickers. The department in previous years has found these seals and stickers confusing. The public has been confused to the extent of using Red Cross stamps in place of those pieces of perforated paper that are the output of the Bureau of Engraving and Printing. So a general order was issued that all matter having stamps of this nature upon the address side should be treated as unmailable. But now postmasters in every city and hamlet of the United States have been instructed that, in order to facilitate the handling and delivery of mail during the Christmas holidays, the requirement that domestic matter bearing on the address side, seals or stickers other than lawful postage stamps shall be treated as unmailable, is to be overlooked until January 1, next.

Startling.

## CATCH A TARTAR.

**Two Masked Men Hold Up Leisurely-traveling Autoist, but get Hot Reception and are Pursued with Barking Revolver as a Speed Tonic.**

Albert Hughes was driving home in leisurely fashion early yesterday morning when a car with two masked men approached him on the Washington boulevard near the Playa del Rey road junction. They ordered him to throw up his hands and were surprised to have one of the hands come forth with a barking revolver.

They fled toward Venice. Mr. Hughes followed, and at an all-night garage stopped to telephone the Sheriff's office and the Venice police of what had happened. He stated that one of the men had been hit, but despite this the bandits made good their escape.

Surprise.

## SHOT SCARES AUTOIST.

**Young Duck Hunters Seek Help for Stalled Car by Firing a Gun, but Passer-by Mistakes Them for Bandits and Speeds to Tell Sheriff.**

Believing the two motorcyclists who fired a shotgun as he drove toward them were hold-up men, O. Lewis Anderson, with offices in the C. Wesley Roberts Building, dashed into the Sheriff's office yesterday morning and told of how he had outsped them and gained safety.

Deputy Sheriffs Sweezy and Cooper hurried to the vicinity of Burbank, where the bandits were supposed to have operated, and much to their surprise found them still in the same place. They were two youthful brothers, Arthur and Bert Johnson of Los Angeles, who had started for Elizabeth Lake to do some duck shooting, only to have their machine break down.

Desiring to attract the attention of the passing car, they fired their gun, but instead of having the man stop, they were amazed to seem him put on all speed and dash by and homeward. Investigation of their story was substantiated.

**Do You Cough?**

Don't overstrain the fine membrane of your throat in trying to dislodge the phlegm. Chamberlain's Cough Remedy will accomplish this for you, and cure the cold that is causing it.—[Advertisement.

## BLAZE SOUTH'S TRADE ROUTES.

**Trainload of Cement for Peru Stowed Aboard Japanese Liner.**

Meaning the blazing of a new trade lane south for Los Angeles freight, a whole trainload of barreled cement was stowed in the hold of the Japanese freight liner Ikomasan Maru at the harbor yesterday, consigned to Callao and another port on the far Peruvian coast of South America.

The consignment, which totals 1300 tons, is from the plant of the California Portland Cement Company at Colton and was hauled through here yesterday over the Southern Pacific and Pacific Electric.

"It is our first, and will be this city's biggest, shipment to South America," said an official of the cement company yesterday. "It will mean much, I believe, toward encouraging Los Angeles merchants to look to the south and South Americans to look to us."

Prison Reform.

## SCORES ALL JAILS AS IDLENESS DENS.

**POLICE JUSTICE WHITE TELLS JOVIANS OF ABUSES.**

**Believes All Penal Institutions Should be Located on Farms While All Convicts Should be Segregated and Put to Profitable, Remunerative Work.**

Jails, both city and county and throughout the State, were severely arraigned yesterday by Police Justice White in the principal address before the Jovian Electrical League at its monthly dinner Wednesday in Jahnke's Tavern.

"Jails are dens of idleness," said Justice White. "Women infected with terrible diseases are compelled to associate with other women awaiting trial on charges other than social evil, and are permitted the use of the same towels and the same conveniences. It is a terrible penalty the public exacts of a person suspected of a crime, to force them to share quarters with all sorts of characters."

Police Judge White responded to the toast, "Am I My Brother's Keeper." "Equal and exact justice has ever been the passionate demand of human souls," he said. "It is the dream of the philosopher, the aim of the law-giver, the endeavor of the judge and the ultimate test of every government and every civilization.

"Two things are to be considered in handling a criminal. His reclamation and the protection of society. I do not believe in the reflected punishment meted out to the family of an offender. The State appropriates $60 for every criminal sentenced to prison. It does not appropriate one cent for the man under probation. It leaves him to return to his old haunts and the former associations which caused him to fall.

"I believe the man punished by a jail or prison sentence should be put to work. He should create some article that is necessary in other State institutions.

"A certain amount of pay should be allotted for him. Part of this pay should be sent to the relief of his family. An equitable part of it also should be provided to compensate anyone he may have injured. At present the jailing of a man forces his wife to become the provider for the family. It takes his children out of school. It is a very serious thing to send a man to jail."

Concluding his remarks, the justice declared this and every city should provide an industrial home for women, built on the cottage plan, so the women can be segregated according to their crimes and their physical health. Men should also receive discriminating treatment on a farm. All convicts should be placed at productive and remunerative work.

Vale.

## WOMAN WORKER FOR HUMANITY PASSES.

**FUNERAL OF MRS. LECOUVREUR HELD YESTERDAY.**

**Widow of Early County Surveyor and Pioneer Bank Official Came Here During Civil War Days—Was Guiding Spirit in El Hagar Feliz and Other Charities.**

Solemn requiem mass for the repose of the soul of Mrs. Josephine Rosanne Lecouvreur, noble worker in the ranks of charity, who died Monday, was celebrated at St. Vincent's Church at 10 a.m. yesterday. Burial was in Calvary Cemetery.

Mrs. Lecouvreur was the widow of the late Frank Lecouvreur, former County Surveyor, and at one time cashier and director of the Farmers' and Merchants' National Bank. She came to Los Angeles in 1861, and was one of the first to volunteer her services as a nurse in the great smallpox epidemic of the early 60's.

Her husband left her possessed of an ample fortune, a large portion of which she devoted to the relief of the poor and in aid of young men who had embarked as ministers of the gospel. She was also the benefactor of and a guiding spirit in the charitable organization known as the El Hagar Feliz, and a lifelong friend and co-worker in the field of charity with Bishop Verdaguer, affectionately remembered by the pioneer citizens of this community as Father Peter.

Farewell.

## SOCIETY MOURNS.

**Funeral Services for Mrs. Cordelia Harriet Day, Prominent in Club Circles, will be Conducted at Late Residence Tomorrow Afternoon.**

The funeral services for Mrs. Cordelia Harriet Day, 54 years old, who died at No. 12 St. James Park last Wednesday evening, will be conducted at her late residence tomorrow afternoon at 2 o'clock. Interment will take place at Inglewood Cemetery. The funeral arrangements are in the hands of Bresee Bros. Company.

Mrs. Day was a prominent society woman and took an active part in the work of the Friday Morning Club, of which she was a member. Her philanthropic work was broad and she will be sincerely mourned by many who were the recipients of her charities.

She leaves a husband, Richard V. Day, and three daughters—Mrs. John R. Powers, Mrs. Richard D. Bronson and Miss Gretchen Day.

**QUESTIONS MENTALITY.**

**May Send Colored Father of White Children to Asylum.**

The three white children of Mr. and Mrs. David Millen, colored, whose parentage was questioned in Judge Monroe's court several months ago, were yesterday informed their father had been placed in the insane ward of the County Hospital. He had been arrested several days previously on one of several charges of failing to provide for Ponchella, Loretta and John, ranging from 10 to 3 years of age.

After Judge Craig had questioned the man he decided there was something wrong with his mentality and ordered Deputy Sheriff Bright to have him examined. The Insanity Commission sent the man to the psychopathic ward, and unless his condition changes speedily for the better he will be sent to Patton or Norwalk.

**UNDELIVERED TELEGRAMS.**

There are telegrams at the Western Union for G. W. Avery, Roy L. Allen, Lamar D. Bresee, J. W. Bradshaw, F. J. Bryant, Harry E. Cantner, Ethel B. Doyle, Mrs. Mary Degnan, Miss H. L. Embres, Alex Fredlund, Mrs. H. B. Goodman, Merrill D. Howe, Axel Jerner, A. Q. Jonas, W. Kokum, Miss Josie Midgarden, Mrs. Lillie Territo, M. Wings. At the Postal for E. J. Chapin, J. P. Kurten, A. Kempkey, Stephen T. Mather, Mrs. Mattie Hammond and J. C. Silverstone.

Mrs. Josephine Lecouvreur,
Well-known charity worker, whose funeral was held yesterday.

## Alibis Fly.

(Continued from First Page.)

mission and the City Council improve the jail," said Chief Butler yesterday. "At present I agree with Miss Chevaillier that it is no fit place for any human being to live in. This also includes the rest of police headquarters. It is not only unsanitary, but actually dangerous. If there was a fire, and the elevator stopped running, everyone in the women's quarters, including the matrons, would be burned to death. The identification bureau is located over the gasoline tank, and many other fire regulations are broken.

"The trouble is the place was erected twenty years ago, when Los Angeles was a village. The city grew, but the Police Station did not. We are doing the best we can until the people see fit to give us the money to erect a new one.

"Regarding the brutality charge, I can only say that if any such action on the part of officers comes to my attention it will go hard with the offenders. I believe we are gradually stamping out such tactics."

## Glass of Hot Water Before Breakfast a Splendid Habit

**Open sluices of the system each morning and wash away the poisonous, stagnant matter.**

Those of us who are accustomed to feel dull and heavy when we arise; splitting headache, stuffy from cold, foul tongue, nasty breath, acid stomach, lame back, can, instead, both look and feel as fresh as a daisy always by washing the poisons and toxins from the body with phosphated hot water each morning.

We should drink, before breakfast, a glass of real hot water with a teaspoonful of limestone phosphate in it to flush from the stomach, liver, kidneys and ten yards of bowels the previous day's indigestible waste, sour bile and poisonous toxins, thus cleansing, sweetening and purifying the entire alimentary tract before putting more food into the stomach.

The action of limestone phosphate and hot water on an empty stomach is wonderfully invigorating. It cleans out all the sour fermentations, gases, waste and acidity and gives one a splendid appetite for breakfast and it is said to be but a little while until the roses begin to appear in the cheeks. A quarter pound of limestone phosphate will cost very little at the drug store, but is sufficient to make anyone who is bothered with biliousness, constipation, stomach trouble or rheumatism a real enthusiast on the subject of internal sanitation. Try it and you are assured that you will look better and feel better in every way shortly.

BAKER SHOES

Do Your Christmas Shopping Early and at Baker's

Baker's "Beatrice"

$10

*A new arrival in Los Angeles. Made of soft bronze kid, L. XV covered heel, turn sole. It is the smoothest fitting shoe we have in stock. You will like it.*

*A Baker Christmas order is an exceptionally acceptable and a very practical gift.*

*Our slipper department has a large selection of men's, women's and children's slippers. The prices range from $1.75 to $3.50 in leather or felt. Buy now and avoid the Christmas rush.*

*629 South Broadway*
*451 South Broadway*
*410 South Broadway*
*323 South Spring Street*
*Largest Retailer of Shoes West of Chicago*

C. H. Baker

WAIT! don't do it — Get the Jevne Gift Book before you plan a single purchase for gift giving—

YOU have less than half a month in which to plan and purchase the presents to send East—this JEVNE Gift Book will suggest the Unusual Gift—the practical present for each of your friends.

¶ Let Jevne's be your Santa Claus, not necessarily to save you bother, but because we have every service facility for packing, shipping and insuring safe delivery at destination.

So get Jevne's Gift Book NOW—Ask for it at either of our stores or mail post card request to

H. JEVNE CO.

Los Angeles

Shop Early The Merry Christmas Store Shop Early

VILLE DE PARIS
317-325 So. Broadway — 312-322 So. Hill Street

TODAY

595 Beautiful Autumn Garments

*Coats, Suits and Dresses Are Reduced to One of Three Prices*

$25, $35, $45

The most drastic garment price reduction we have made this season. Every one of our very highest priced suits will go at this price and we have included several hundred coats and dresses selected from very expensive lines. These prices will answer the twofold purpose of helping you to save on your winter clothes and help us to reduce our stocks.

Corsets at Less Than Value

Five standard makes—known from coast to coast for their superior qualities of wear and fit. Five standard makes of corsets that are good values at their regular prices and remarkable bargains at these.

$1.85, $3.85, $5.85

*Gossard Corsets, Smart Set, Nemo, Frolaset, La Camille*
Scores of good models and all sizes from 19 to 33 are here.
Sale held in Corset Dept.—first floor.

Season's First Great Remnant Sale of Silks, Dress Goods, Lining

The short pieces of beautiful fabrics that have accumulated during a busy season. Substantial savings may be made on waist and skirt lengths, coat, suit and dress patterns. Sale begins today.—1st floor.

Discontinued Art Needlework Models at Cost

An opportune sale when women are struggling with the annual gift problem. Pillowslips, scarfs, centerpieces, nightgowns, combinations, corset covers, infants' sacks, dresses, etc. Exquisite in material and workmanship.—2nd floor.

A "WEAR-EVER" Aluminum self-basting roaster will make your Thanksgiving turkey so delicious. TRY ONE. Sold by leading Department, Home-furnishing and Hardware Stores

DR. HUTCHASON The Reliable Dentist

Walton & Co. Jewelers New Location 422 So. Broadway

...BER 1, 1916.—[PART II.]

...you plan
...e purchase
...giving—

...s than half a
...ich to plan
...he presents
...his JEVNE
...suggest the
...he practical
...h of your

...us, not necessarily
...se we have every
...g and insuring safe

...sk for it at either
...uest to

...EVNE CO.
Los Angeles

Shop Early

...Garments
...ses Are
...e Prices

...ds this season. Every one
...d we have included several
...w lines. These prices will
...our winter clothes and help

...n Value
...their superior qualities of
...good values at their regular

...olaset, La Camille

...nued Art Needle-
...Models at Cost
...sale when women are
...th the annual gift problem.
...scarfs, centerpieces, night-
...inations, corset covers, in-
...dresses, etc. Exquisite in
...workmanship.—2nd floor.

...HASON
Jewelers
New Location
422 So. Broadway



# Life's Gentler Side—Society, Music, Song and the Dance—Los Angeles Theaters

## SOCIETY.

TWO visitors to the city, the Baroness Vera de Ropp and Mrs. Elliot Palmer, are to share honors Monday afternoon at a tea which Mrs. Stephen Raymond of the Bryson is to give for 100 or more guests.

The afternoon is to be semi-informal. Among those who will pour in turn are Mrs. Thomas Cole of San Francisco, who is the house guest of Mrs. Harry Dana Lombard at the latter's Beverly Hills estate, and Mrs. Seymour Thomas.

Mrs. Palmer, whose husband is Consul at Madrid, is the daughter of Mrs. Margaret Ham, who recently assumed one of the leading roles in the Amateur Players' initial presentation of the season.

The visitors are coming in for signal social recognition.

**To Visit Briefly.**

Mr. and Mrs. Henry Clay King are in Lancaster, where they journeyed to spend Thanksgiving with Mr. and Mrs. Austin Whidden and Mr. and Mrs. William Alexander Latimer.

**Informal Dancing Party.**

A hundred guests will participate tonight in an informal dancing party to be given by Mrs. A. P. Kendis of No. 1710 West Sixth street, who has secured an excellent orchestra and other accompaniments to insure a successful event.

**At San Jacinto.**

Mr. and Mrs. C. B. Woodhead of the Bryson, with their young daughters, Florence and Charlene, spent Thanksgiving at San Jacinto with their daughter and her husband, Mr. and Mrs. Howard C. Warren. The family is to stay over the week-end.

**Prenuptial Party.**

With red hearts and wedding bells strung about the rooms, which were abloom with red carnations, Miss Atala Browning of Long Beach and Mrs. R. M. Jackson recently gave a "Cupid party" in compliment to Miss Mabelle Pigg, a bride-elect of the month, at Mrs. Jackson's home on South Maryland avenue, Glendale.

The bridal table was decorated in a crystal basket of carnations and violets, with favor baskets of the dominant tone holding bon-bons, the places being marked by diminutive golden-haired Cupids playing on golden harps. During the afternoon Miss Margaret Dick, Mrs. William Elmer Evans and others gave an enjoyable programme of music and readings, folowed by a guessing contest, in which Miss Anna Woodberry came out victor.

Bidden were the Misses Pigg, George Duffet, Winifred Jones, Anna Woodberry, Margaret Dick, Myrtle Pulliam, Janie Ray, Lola East, Grace and Birdie Shropshire, Barbara Mitchell, Laura Wilford Brown, Elizabeth Jackson, Alice Gray Beach, Evelyn Kent, Gladys Anderson, Lillian Shropshire, Dorothy Morgan, Dorothy Hunt, Froe Morse Wells, Mary Jane Evans, Dorothy Hobbs, Louise Brown and Mmes. G. Pulliam, Don Webb, Robert Lyons, George Robinson, Ralph Wright, E. L. Ballinger, F. W. Pigg, Mattison B. Jones, Elmer Evans, L. A. Phillips and M. Ewell Smith.

Tomorrow Miss Pigg will entertain her bridesmaids at luncheon, the event to be held at her home on South Brand boulevard, Glendale. Numerous other affairs are being planned for her.

**Terminates Visit.**

Mrs. P. J. Wisdom has returned to her home in Escondido, following a week's visit with her son and his wife, Mr. and Mrs. Earl Wisdom. The latter have also been entertaining Mr. and Mrs. S. E. Hull of Venice, who are Mrs. Wisdom's parents.

## WEDS BUT WITH WRONG LICENSE.

**Bride of Engineer Uncertain Where Remarkable Mix-up Leaves Her.**

Mrs. Walter A. Rankin, formerly Mrs. Clara H. Hare of No. 1445 West Seventh street, Glendale, and since November 1 bride of a mining engineer now of Namiquipa, Mex., is uncertain just who she is in the eyes of the law.

When Mr. Rankin went to get his license he took with him a friend said by Mrs. Rankin to have been Harry Powers of Alhambra. Mr. Powers, it seems, is engaged to Miss Elizabeth Horton. Mr. Rankin was a bit nervous perhaps; anyway he asked his friend to fill out the application. In a moment of tender abstraction Mr. Powers wrote the name of his own fiancee, instead of Mrs. Hare's, as the prospective bride of Mr. Rankin. The mistake was not noticed, and Justice Hanby married the couple. Mr. Rankin went back to his work in Mexico after a short honeymoon, and the license, after being officially recorded, was returned to Mrs. Rankin at Glendale. For the first time the true facts dawned on her, and she made a hurried trip to the Courthouse. Recorder Logan threw up his hands and passed the buck to County Counsel Hill, who will make an official ruling as to who is married to Mr. Rankin.

The visitors enjoyed several merry dinner parties and other entertainment during their stay.

**Auction Bridge.**

Mrs. Frank Sherwood Wise has issued several hundred invitations for a bridge tea, which is to be an event of Tuesday in the ballroom at the Bryson.

**For Many Guests.**

With the attractive lobby and parlors gay with Thanksgiving colors, Mrs. L. M. Miller entertained at the Howell Terrace Wednesday evening, complimenting the resident families and friends. Prizes were awarded to Mrs. Glen M. Hammen, Mrs. Harry E. Andrews and Fred Hooker-Jones, the successful contestants in auction bridge and five hundred. Buffet supper followed, the evening being thoroughly enjoyed.

Viola Roach,

Leading woman in "Hobson's Choice," which comes to the Mason next week.

## MUSICAL NOTES AND COMMENT.

BY EDWIN SCHALLERT.

Picturesqueness was dominant in the programme presented by Elsa Cross at her piano recital Monday afternoon in the Little Theater ballroom. The graphic realism of the Alkan selection, "The Wind," varying to the colorful fancies and fascination of Schumann's "Papillons" and MacDowell's "Eagle" and "From and Indian Lodge" provided an interesting gamut for the peculiar poetical expression of this pleasing musician. Also there were other examples of the descriptive in the Grainger "Tune from the County Derry," Cyril Scott's "Danse Negre" and Cadman's "A Nubian Face on the Nile."

One does not expect great power of a person of Elsa Cross's slight physique; she is at her best in numbers requiring not too pronounced breadth. Nevertheless she is developing this quality in her tone. She got rather surprising effects in "The Wind," by Alkan, with its endless chromatic sweeps. The second movement of the Chopin Sonata in B flat minor, her principal big piece, proved too heavy for her dynamic and technical attributes. The Funeral March and the last movement in the Sonata she gave with a creditable effectiveness. Her work would at times be enhanced by more rythmical decision.

**Symphony Novelty.**

Unique feature of the symphony concerts this afternoon and tomorrow evening will be the solo, "The Flute of Pan," never before heard in this city. Jay Plowe, that exceedingly interesting flute artist of the orchestra, will be soloist.

The composer of this musical novelty is modern French, but, although he has written many and varied types of composition, is comparatively little known in this country. He is highly regarded, however, in his own land.

The symphonic number will be Beethoven's joyous second work in that form. Karl Goldmark's "Spring" overture and Tschaikowsky's "Caprice Italien" will round out the programme.

**Opera School Progress.**

More than half a hundred applications for membership have been received for study in the free opera school at 420 Auditorium Building, which is being organized under the direction of S. M. Pasquale, it is announced. The stated object of the school is to develop the available talent in Los Angeles and Southern California and give the students an opportunity to appear in classic and light operas to be given in English at popular prices soon after the first of the year. Mr. Pasquale is to be assisted in the work by the ballet mistress and chorus master.

**Cherniavsky Matinee.**

Those interesting brothers, the Cherniavskys—violinist, 'cellist and pianist—assisted by the equally-gifted Alex Czerny, accompanist, will be heard in a farewell recital at Trinity Auditorium tomorrow afternoon. So many requests have been received for special inducement to bring the young boys and girls to listen to these youthful artists that a minimum admission will be charged them at this matinee, it is announced.

**Extra Schumann-Heink Recital.**

In addition to the matinee December 9, Mme. Schumann-Heink will give a recital Tuesday evening at Trinity.

## TRAIL FEMALE DOG POISONER.

**Huntington Park People and Officers Roused by Canine Tragedies.**

Huntington Park is up in arms against a woman in black, who has been driving into that community in a roadster as dusky as her garments, selecting places in which dogs are kept, leaving poisoned meat there and then disappearing. A number of canines have come to sudden and untimely ends as the result of eating the gifts of the woman.

Deputy Sheriffs Van Vliet and Dennison spent a good portion of yesterday trying to find the motives for the poisoning, as well as the poisoner. Half a dozen dogs in the vicinity of Santa Fe avenue have recently said farewell to earth, among the most valuable of these being a blue-ribbon canine that belonged to Mrs. C. C. Olsen of No. 7253 Santa Fe avenue.

## AT THE THEATERS.

**Miller's.**

Theda Bara in her latest vampire picture is to open the enlarged Miller Theater next Sunday. The title of the production is "The Vixen." This is her first appearance in many months in the sort of role that made her world renowned. She is supported by Mary Martin, A. H. Van Buren and Herbert Heyes and the production is a lavish and beautiful one.

For the balance of the present week the little beauty of the films, June Caprice, is to continue to scamper through the romantic comedy drama, "The Mischief Maker."

**Majestic.**

"A Trip Through China" now showing at the Majestic, will positively end its long and successful engagement at that theater Sunday night. Benjamin Brodsky has contracted with the Shuberts of New York for an early showing of the travel pictures in the eastern metropolis. The regular matinees will be given during the remainder of the week, and Saturday morning at 10 o'clock a special showing will be given for children.

**Palace.**

"The Devil's Double," starring William S. Hart, is proving a strong drawing card at the Palace this week. The picture play is full of thrills, and Robert McKim and Enid Markey are also scoring heavily. "His Busted Trust," the Sennett Keystone of the week, is crammed full of laughter, and shows Slim Summerville and Peggy Pearce at their best.

Dorothy Gish, winsome ingenue, will be next week's star at the Palace in "The Children of the Feud," her most recent Fine Arts feature. An all-star cast of players support Miss Gish.

Maritime.

## SKIPPER TO QUIT WEST-COAST SEAS.

**WIDELY-KNOWN CAPTAIN WILL GO TO NORWAY.**

**Master of La Habra, Recently Under Charter of Union Oil Company, Decides to Take Advantage of the European Boom. Hero of Ocean Adventures.**

Capt. S. B. Briggs, master of the La Habra and well known in seafaring circles here and along the West Coast of South America, announced last night at the Van Nuys that he has severed his connection with the Union Oil Company and will leave tonight for Christiania, Norway. For the past several years Capt. Briggs's vessel has been under charter to the oil company, although owned and operated by Norwegians.

The boom in the shipping industry abroad and an opportunity to become partner in a new steamship company being organized in Norway are responsible for Capt. Briggs's action. He has been a sailor more than thirty years.

Several months ago Capt. Briggs was the hero of a remarkable adventure in the Atlantic. He was engaged in transporting 9000 tons of gasoline for the use of the British army. An explosion in the hold of the vessel during a severe storm ignited his cargo and for forty hours, or until 2000 tons of blazing gasoline had been thrown overboard, it was regarded as certain that the vessel would be lost.

Capt. Briggs cut holes in the side of the vessel, battened down the hatches and pumped enough water into the blazing tanks to force all the burning gasoline through the holes and into the sea. Although the ship was surrounded by fire and $236,000 damage was done, he brought the craft safely to port with 7000 tons of gasoline.

It is understood he received a large sum from the owners and a reward from the British government for his action, which resulted in relieving a serious shortage in gasoline that existed at that time.

**Stomach Trouble.**

If you have trouble with your stomach you should try Chamberlain's Tablets. So many have been restored to health by the use of these tablets and their cost is so little, 25 cents, that it is worth while to give them a trial.—[Advertisement.

## RIALTO.

Scintillations.

**RAYS FROM STARLAND.**

*WHAT SHOWLAND'S BRIGHT FAVORITES ARE DOING.*

By Grace Kingsley.

Douglas Fairbanks of the Fine Arts Triangle forces, recently received an offer from a group of capitalists to star in his own company at a salary of $10,000 a week. Fairbanks has a two-year contract with the Triangle which prevented his acceptance.

**Lasky Gets Petrova.**

Olga Petrova has deserted the Metro for the Lasky company. She is to receive $4000 per week. Miss Petrova, who is in New York, will shortly start west.

**Like Woods's Film.**

This department is in receipt of several letters from various persons praising in the highest terms Frank Woods's picture, "The Children Pay," at Clune's Broadway. The story deals with the sufferings and humiliations suffered by children whose padents are divorced. In fact, the picture seems to have a wide appeal, not only because of its purpose, which is worked out in a natural and unforced way, but because of the fact that Lillian Gish has several fetching comedy scenes which aparently have caught the public taste.

**Dix on His Mettle.**

Richard Dix with the Morosco forces hasn't had a chance to show what he can do. He will have that opportunity when he appears in the name role of "Hawthorne of the U.S.A., next Sunday afternoon.

**Painless Education.**

Plans are being made in several schools for entire classes to view the interesting and educational picture, "A Trip Through China," at the special students' and childrens' matinee, tomorrow morning at the Majestic Theater. The students will attend in a body and take notes on the pictures. A wealth of knowledge is to be derived from Benjamin Brodsky's unusual film.

**Wallop at Art.**

Motion picture art suffers an awful jar at one of the picture houses this week, where the following subtitle appears as the announcement of the fact that the heroine's gentleness is softening the vilain: "A softening influence has stripped the husks from the eagle's heart."

**Angels Unawares.**

Talk about all-star casts: In "The Princeof Graustark," the sequel to George Barr McCutcheon's popular story, "Graustark," now showing at Tally's Broadway Theater, Bryant Washburn and Marguerite Clayton are the featured players. But in a wedding scene in the play, as the bride and groom march down the aisle, there is something familiar about them that will be noticed by all photoplay fans. The ceremony over, they turn and face you, and you will find that they are none other than Francis Bushman and Beverly Bayne, while a bridesmaid who has been standing to one side is now recognized as Edna Mayo. This scene was made some time ago when all three of these were with the Essanay company.

**War Item.**

Lionel Bevans, one of the principal players of "Hobson's Choice," the farce comedy booked at the Mason Operahouse next week, tells of rather a touching, yet humorous, incident that ocurred in London shortly after war was declared. It was outside a recruiting office, where bagpipes were stirring the blood of the Scotchmen who happened to be in London. Among the onlookers was an old man with his wife. The latter was holding onto her "guid mon's" coat-tails, for he semed desirous of leaving her. His reason was made plain by the impatient remark, which the old lady at last let fall:

"Noo, John, it's nae use. You're ower auld, sae ye needna' mak' a fule o' yerself."

"Fer guidness sake, wumman, let go!" was the angry rejoinder, "am I ony aulder than Gen. French?"

**Alhambra Features.**

The management of the Alhambra Theater has just signed up some A1 film plays. Included in the list is "The Madness of Helen," featuring Ethel Clayton and Carylye Blackwell; "The Rise of Susan," which has Clara Kimball Young as its star, and "All Man," with the popular leading man, Robert Warwick, in the title role.

**When Abel's Not Able.**

Neal Abel is the party to a unique managerial contract, it was disclosed here this week, Alexander Pantages being the other party. By its terms it would seem Pantages literally "owns" Abel's life, and exercises entire control of his movements for the rest of his days. Abel can go to other circuits, it is stated, but always at Pantages' orders, and at any figure set by the vaudeville magnate. To protect himself abainst disablement or death on Abel's part, Pantages has insured his interest at a heavy figure.

## SAN DIEGO HOLDS OUTDOOR SERVICE.

[BY DIRECT WIRE—EXCLUSIVE DISPATCH.]

SAN DIEGO, Nov. 30.—A notable Thanksgiving service was celebrated this afternoon at the Panama California International Exposition, the only out-of-door service held in the United States. More than 15,000 persons attended, and for the first time since the exposition opened, every building on the grounds was closed during the hour of the services.

The officers and men of the Second Battalion, Twenty-first Infantry, attended in a body, having given a drill earlier in the day.

Rev. Charles Edward Locke, of the First Methodist Church of Los Angeles, delivered the Thanksgiving sermon, and Ellen Beach Yaw sang two solos, the clear voice of the California nightingale carrying over the grounds for many blocks.

A special chorus from church choirs also rendered numbers, as well as Dr. Humphrey Stewart, the organist of the open-air organ.

All of the churches of the city joined in the union Thanksgiving service, which was one of the most attractive ever held on the grounds.

**To Let—Furnished Restaurant**

At 227 West First street, adjoining Times Building. Call Times Credit Department.

Unfortunate.

## TWO AUTOS CRASH; THREE ARE HURT.

**COLLIDING CAR RUNS OVER PROSTRATE WOMAN.**

**Wife Foretelling Trouble the Husband Slows Down Only to be Overturned by an Oncoming Machine—Daughter and Her Mother Badly Injured.**

Two women were seriously injured and a man bruised when two automobiles collided at Vermont avenue and Jefferson street last night. One of the women was hurled twenty feet and then run over by one of the hurtling machines.

Those injured are Mrs. Mary M. Tyler, 59 years old; her daughter, Miss Leila Tyler, 18 years old, and her husband, A. S. Tyler. All live at No. 6132 De Longpre street. The Tyler family were returning home after a Thanksgiving visit, riding slowly north on Vermont avenue. Mrs. Tyler was apparently oppressed, as she continually warned her daughter she felt trouble coming. To alleviate this feeling the husband and father, driving the car, slowed down to ten miles an hour.

But, as they were crossing Jefferson street, a heavy touring car, owned and driven by M. G. Garzarian of Fowler, dashed across the avenue, going east, and crashed into the Tyler machine, overturning it and throwing the two women into the street. Witnesses later told the police the Garzarian machine continued on and over the prostrate Mrs. Tyler.

At the Receiving Hospital it was said Mrs. Tyler had a strained back, several broken ribs and severe lacerations. Miss Tyler had a broken nose and lacerations. Mr. Tyler's knee was dislocated. Mr. Garzarian will be detained until the extent of the injuries and their result is ascertained.

Reform.

## CHARACTER EDUCATION.

**Dr. William A. Shanklin, President of Wesleyan University, Tells Southern California Men College Should Teach Moral Principle.**

Students at the University of Southern California Wednesday listened to a stirring address by Dr. William A. Shanklin, president of Wesleyan University, Middletown, Ct., on "Education for Character Building."

"For a whole generation we have experimented with practical education, which pays most of its attention with teaching the student to learn to do some one thing well. Today, there is a reaction against the older reform of education for liberal culture," he said.

"A college's influence is not for a day or a year, but for all time and for all the world. The college should seek, just as religion seeks, to call out the whole man. The ideal set by Christ is in the center of the educational process of today. I care nothing for the facts a student may remember, if he comes out of college with the right moral principles firmly implanted, so that he is neither a fop nor a rascal. He should know that perspiration will not take entirely the place of aspiration, but that one needs both. He must see that our modern emphasis on material things is not altogether wise. Our fathers used to ask of anything, 'Is it right?' We ask, 'Is it sterilized?' The modern world is suffering from the presence of men like the New York merchant tailor who said the other day, 'Since Buchanan we have had only one well-dressed president, Chester A. Arthur.'"

## WOMEN'S WORK, WOMEN'S CLUBS.

Mrs. Carrie Jacobs-Bond gave a delightful musicale at the Hollywood Woman's Club Wednesday afternoon—an event the club members and invited guests had been awaiting with pleasure since the programmes were issued. It was the composer-musician's first public appearance since her return from the East.

The club will dispense with the December 20 date because of the nearness of Christmas, but will devote two afternoons to the nativity by giving a Christmas programme December 13, with Mrs. L. J. Selby, contralto, and Mrs. M. Hennion Robinson at the piano—who will give "The Star of Bethlehem," illustrating five leading points of the Bible—and on December 27, "The Children's Christmas" will signal one of the big events of the year—a presentation of "The Little Fir Tree" and "The Mother Goose Christmas Party," under the direction of Mrs. Alfred L. Bartlett and Mrs. Cecil Frankel.

Everyone is requested to bring a toy—anything that will make a child happy—to be given to the children of the Los Angeles Orphan's Home at Colegrove, who are to be guests of the club on the following (Thursday) afternoon at 2 o'clock. The Christmas programme will be repeated for the little ones.

The first meeting of December will have for speaker Miss Mary E. Lent, who will talk on municipal nursing.

**A Feature.**

The Ebell Club has secured a strong drawing card in Mrs. Granville Ross Pike of North Yakima, Wash., who will give an illustrated lecture next Monday on "Our Friends, the Birds." She is national lecturer for the Audubon Society.

Equally as important is James W. Foley's afternoon on "The Saving Grace of Humor," set for December 11. Californians like this poet with his "Dr. Squills," "Let's Pretend" and hundreds of other favorite verses, considered quite in the same vein as Riley's and Field's poems.

Sibyl Sammis MacDermit, grand-opera singer and one of Chicago's favorite sopranos, will give a musicale the 18th and a week later, the last meeting before Christmas, pupils of the Sprague-avenue School will give "The Birds' Christmas Carol," under the direction of Miss Mildred Blum and Miss Grace Duncan. Members may bring only children as guests, and Santa Claus will be present to receive silver offerings for the Children's Hospital, and toys for the children of the Neighborhood Settlement. Most of the department meetings are to be dispensed with, with the exception of the all-day meeting, December 7, of the social service section, which is doing good work under Mrs. Charles N. Flint and Mrs. Sumner P. Hunt. Mrs. J. A. Rogers will be luncheon chairman. The Browning study, choral, Spanish and music departments are calendared for meetings.

Tuesday the Shakespeare section held an interesting morning, with Mrs. Charles Stavnow, the young curator, in the chair and Mrs. North leader. Real values were drawn from Shakespeare and his "Tempest," comparisons being drawn of "Hamlet" and "Prospero," and Miss Elizabeth Torrey reading a scene from the drama. At luncheon Mrs. E. H. Garrett read two delightful selections, and Miss Dorothy Catlin, accompanied by her mother, Mrs. W. M. Catlin, at the piano, gave 'cello numbers.

**To Let—Furnished Restaurant**

At 227 West First street, adjoining Times Building. Call Times Credit Department.

**Be an Early Bird.**

Telephone your Sundays ads. to The Times Friday or early Saturday.

*In Obstacle Race to the Alter.*

Mr. and Mrs. Dewey E. Bowen,

Who were married under difficulties here yesterday.

Faint Heart, Etc.

## WIRES KEPT HOT TILL YOUNG COUPLE'S WED.

TWO youthful hearts, saddened because the law required certain details before they could be joined, resumed their glad song when these technicalities were complied with, which explains why Dewey E. Bowen, 19 years old Wednesday, and his bride, Evelyn M. Bowen, 18, enjoyed a turkey dinner at the Rosslyn Hotel last evening, and ate with the appetites of youth.

The wedding, performed by Rev. J. I. Myers at his parsonage yesterday afternoon, was touch and go. Mr. Bowen arrived from Stockton at 10 o'clock yesterday morning. His bride-to-be had preceded him from Oxnard, where she has been visiting friends. They joyously journeyed to the Courthouse and were denied admittance. Mr. Bowen was inclined to be wroth. Miss Evelyn was on the verge of tears. They had planned it all so well, and did not know what to do.

"Why can't we get a license?" the youthful groom asked the doorkeeper.

"There are sixteen reasons," was the reply, "and one reason is that it's a holiday—Thanksgiving."

But Mr. Bowen is resourceful. He asked the name of the license clerk, called him up, and R. S. Sparks, the clerk, ever obliging to lovers in distress, came down.

Being under age, Mr. Bowen had thoughtfully provided himself with the written permission of his mother. But unfortunately, it was not acknowledged before a notary. This was a serious obstacle. Mr. Bowen hurriedly sent a telegram to his mother in Stockton, who wired back her consent and, to make all right the father, Thomas B. Bowen, foreman of the 1200-acre Barnes ranch near Stockton, telephoned Mr. Sparks.

Thus culminated a romance of three years ago, when Mr. Bowen, who is connected with the San Joaquin Lumber Company, says he met his wife at a picnic, and she declares it was a house party.

They planned to get married at Christmas, but Mrs. Bowen, evidently a trifle homesick, and Mr. Bowen, evidently heartsick, decided by correspondence to hasten the wedding. The bride is the daughter of Mrs. Benjamin Farrar of Stockton.

## SORROW FOLLOWS UPON HEELS OF JOY.

[LOCAL CORRESPONDENCE.]

COLTON, Nov. 30.—Sorrow followed close on the heels of joy this week in the household of Fred Faas, proprietor of the City Market, when his mother, Mrs. William Faas, passed away suddenly two days after arriving here to spend the winter with the family of her son, whom she had not seen in five years. In the happiness of the reunion, she lapsed into a state of coma and never recovered. Yesterday the body was shipped to Toledo, O., where a widower, two sons and a daughter sadly await its coming. It is believed that mother love, the great desire to see her only absent son and the grandchildren, gave Mrs. Faas, who had not been in the best of health, strength to make the long trip, and that afterward the relaxation proved too great.

**Theaters—Amusements—Entertainments**

MASON OPERA HOUSE— Next Monday, Dec. 4
If You Want to Roar, Smile, Chuckle—See Messrs. Shuberts' Presentation of
"HOBSON'S CHOICE"
Original English Company. Direct from One Year in New York.
Prices Nights and Mat. Sat., $1.50 to 50c. Wed. Popular Matinee, 25c to $1.00.
SEATS NUW

ORPHEUM— The Best in Vaudeville
Every Night at 8, 10-25-50-75c; boxes, $1.00. Matinee at 2 DAILY, 10-25-50c; boxes, 75c. Except Holiday Matinees.
ANDREW TOMBES & CO., in "THE BRIDE SHOP;" WILLIAMS & WOLFUS, "Hark! Hark! Hark!" PAUL MORTON AND NAOMI GLASS, "1916-1950;" JACK WYATT and his SCOTCH LADS AND LASSIES; LAURA NELSON HALL & CO., in "The Cat and the Kitten;" THREE KITARO BROS., Japanese Marvels; ERNEST R. BALL, Popular Composer; MAUDE LAMBERT, Musical Comedy Favorite.
Orchestral concerts, 2 and 8 p.m. Paramount Magazine Views.

WOODLEY Theater—SHOWS BEGIN 11, 12:30, 2, 3:30, 5, 6:30 8, 9:30
MARGUERITE CLARK
as Miss George Washington
Next Week—"THE YELLOW PAWN"

SUPERAB—THE HOME OF THE BEST PICTURE PLAYS. BROADWAY NEAR FIFTH
NOW SHOWING—THE GREATEST OF ALL VITAGRAPH PLAYS
"The Price of Fame" A Wonderful Production, Teeming with heart interest, in which mother love in all its beauty is the theme. The love of twin brothers for the girl and the workings of the girl's heart is a story in itself. The Earle Williams Serial and the Annual Inspection Los Angeles Police Department. Performances daily at 10:30, 12:15, 2:00, 3:45, 5:30, 7:15, 9 o'clock. Prices always the same—10c, 20c and 30c.

TRINITY AUDITORIUM— L. E. Behymer, Mgr.
SECOND CONCERT
LOS ANGELES SYMPHONY ORCHESTRA
Friday Matinee, December 1st, 3 p.m. Saturday Evening, December 2nd, 8:15 p.m.
JAY PLOWE, SOLOIST.
Tickets now on sale—50c, 75c, $1.00, $1.50, $2.00.
Season tickets for 9 concerts may still be purchased at a reduced rate.
F. W. Blanchard, Manager.

PALACE Seventh, Bet. Hill and Broadway. 11 a.m. to 11 p.m.—10c-20c-30c.
NOW SHOWING—SPECIAL 9-DAY ENGAGEMENT
WM. S. HART
Supported by Enid Markey and Robert McKim in
"THE DEVIL'S DOUBLE"

LITTLE THEATER FIGUEROA NEAR PICO MAIN 3065; HOME 22557
MATINEE TOMORROW, 2:15; TONIGHT, 8:15
And Every Night (Except Mon.) Mats. Wed. & Sat.
PAPA A Comedy by ZOE AKINS. Prices, 50c, $1.00 and $1.50.

HIPPODROME Mat. Pictures 1 to 2:30, Vaudeville 2:30 to 4:30. Night shows, 6:30 and 9.
Big Program of Winners
THE THREE LILLIPUTS
World's Smallest Entertainers
7—FEATURE VAUDEVILLE ACTS—7
MATINEES 10 cents ALL SEATS Evenings 15c

GARRICK—Broadway at 8th 10c-20c-30c
MYRTLE GONZALES
in the Romance of the Redwoods,
THE END OF THE RAINBOW

SYMPHONY Bdwy. at 6th
EMILY STEVENS
in "THE WAGER" A DRAMA OF THE UNDERWORLD

**Theaters—Amusements—Entertainments**

MOROSCO— LAST THREE TIMES—MAT. SATURDAY.
A Comedy, Brimming Over with Laughter. Eves., 10c to 75c. Mat. Saturday, 10c to 50c.
TOO MANY COOKS
Begin. Sunday Matinee
A Thrilling Comedy,
"Hawthorne of the U.S.A"

BURBANK THEATER— ENDS SUN. NIGHT Mat. Sat. and Sunday.
TONIGHT
THE HIGH COST of LOVING
10c to 75c; Mats., 10c to 50c. A High-Speed "Pep" Show with Joy Unconfined. Next Monday, "THE ROSARY," the sweetest play ever written.

MAJESTIC— POSITIVELY ENDS SUNDAY EVENING.
Special Mat. for Children Saturday, 10 a.m., 10c.
MATINEES DAILY, 2:15. EVERY NIGHT, 8:15.
BENJAMIN BRODSKY'S MARVELOUS TRAVEL PICTURES IN 10 REELS
A TRIP THRU CHINA
Eves., 25-50-75c. Daily Mats., 25-50c.

CLUNE'S AUDITORIUM— Now Playing. Twice Daily, Except Sunday, 2 and 8 P. M.
SEVENTH BIG WEEK—LIMITED ENGAGEMENT
D. W. GRIFFITH'S COLOSSAL SPECTACLE
"Intolerance" or "The Mother and the Law"
PRICES 25c, 50c, 75c, $1.00. BOXES AND LOGES, $1.00, $1.50 and $2.00.
SPECIAL HOLIDAY PERFORMANCE FOR CHILDREN TODAY, 10 A.M.
ALL CHILDREN 25c; PARENTS AND ADULTS 50c.

CLUNE'S BROADWAY THEATER 528 South Broadway. THIS WEEK
LILLIAN GISH
IN A STARTLING DRAMA OF PARENTHOOD AND DIVORCE
"THE CHILDREN PAY"

TRINITY AUDITORIUM— L. E. BEHYMER, MANAGER
SAT. MAT. Dec. 2 LAST CONCERT The Cherniavskys
SEATS—75c, $1.00, $1.50, $2.00. STUDENT RATES.
TUES. EVE. DEC. 5 MME. ERNESTINE SCHUMANN-HEINK WORLD'S FAVORITE CONTRALTO. SAT. MAT. DEC. 9
SEATS READY—75c, $1.00, $1.50, $2.00. SECURE EARLY.

MILLER'S— Junction Spring and Main at Ninth FOX PHOTOPLAYS
I DON'T WANT YOU TO KISS ME, BUT I WANT YOU TO WANT TO. THAT'S
JUNE CAPRICE in "The Mischief Maker"
ROMANCE—THRILL—FUN. Shows 11, 12:30, 2, 3:30, 5, 6:15, 7:40 and 9:15 P.M.

ALHAMBRA— Miller's Hill St. Theater, Bet. 7th & 8th on Hill St.
A vivid picturization of Geo. Broadhurst's success
"BOUGHT and PAID FOR" With Alice Brady
ALSO TWO REELS OF LAUGHS. Shows 11, 12:45, 2:30, 4:15, 6, 7:45 and 9:15 P.M.

PUBLISHERS:
THE TIMES-MIRROR COMPANY.
OFFICERS:
H. G. OTIS, President and General Manager.
HARRY CHANDLER, Asst. Gen. Mgr. and Treas.
HARRY E. ANDREWS, Managing Editor.
F. X. PFAFFINGER, Assistant Treasurer.
MARIAN OTIS-CHANDLER, Vice-Pres. and Sec'y.

Los Angeles Times

EVERY MORNING IN THE YEAR.
Daily and Sunday, Illustrated Weekly and Semi-Monthly Magazines. Yearly $9.00; Monthly, 75 Cents. Postpaid. Daily Founded Dec. 4, 1881—35th Year.
Member, Class A, of the Associated Press. Leased wire mileage covered: Day, 22,000; Night, 38,000; words transmitted, 60,000, not including specials.

OFFICE:
New Times Building, First and Broadway.
Branch Office No. 1—619 South Spring Street.
Branch Office No. 2—722 South Hill Street.
LOS ANGELES (Loce Ahng-hayl-ais)
Entered at the Postoffice as mail matter of Class II.

**BEATS SUICIDE.**
A local man whose wife was divorced from him because of his failure in business went to work and made good, courted the young woman again and married her on Thanksgiving Day. That method has the suicide route beaten a thousand miles.

**NOT NECESSARILY.**
Jacob Schiff says that the chief temptation of young men is young women. Perhaps so, sometimes, but qualify your statement, Jacob, qualify it just a little. Let it be willingly admitted that the female of the species is forever attractive, but as to her malign influences, well,
"Let it not thus be thought of womanhood—
Think, we had mothers."

**AS IT WILL BE.**
In New Orleans the price of admission to a moving-picture theater is one good sound spud. The plan is not new. Chicago adopted that method some time ago. First thing you know a man will be taking his family to a movie house, shoving a Hubbard squash through the box office window and demanding his two onions change.

**THE DREAMER.**
In this practical age in which "efficiency" is the slogan of mankind and the world is mad with the idea of achievement, the dreamer still has his good place and dreams are still the seeds of life from which great actions grow. But let not your dreams confuse your waking hours nor interfere with the work at hand. Dreaming is worth while, but when you have dreamed forget it and go to work.

**A PEACE SUGGESTION.**
A distinguished diplomat claims that President Wilson could bring about an armistice in the European conflict if he cared to do so. However, the President does not seem to consider that the opportune time has arrived for any direct movement on his part toward securing even a temporary world peace. Is it possible for the people of the United States to do something in the interest of humanity that their chief representative in the White House hesitates to attempt? Julius J. Hecht of Los Angeles believes that the time is ripe for the instigation of such a movement by the real rulers of this country, the common people. His plan is to have the Mayors of every city in the United States send, on Christmas Day, a cablegram of peace and good will to each of the heads of the warring nations. Every message should contain a request urging the recipient to appoint a representative to meet at The Hague with representatives of all the other powers in order to discuss the terms upon which their respective governments would be willing to lay down their arms. This scheme, according to Mr. Hecht, would not necessitate the calling of an armistice nor would it interfere in any manner with the plans and operations of the different armies. It would merely be a step, however insignificant, toward the establishment of peace and would at least give the foreign governments a definite idea as to the attitude which the people of the most powerful neutral nation entertain in regard to the European conflict and the nations engaged therein. Mr. Hecht's plan is worthy of consideration.

**THE RIGHTS OF UNORGANIZED WORKERS.**
Reading about conspicuous doings in the national capital, one might believe that the government had ceased to be one of the people, by the people and for the people, and had become instead, one of, for and by organized labor.

There was a conference of President Wilson and the chief officers of the railroad brotherhoods. The brotherhood officers were admitted to conference with Atty.-Gen. Gregory, Solicitor-General Davis, and other officials of the Department of Justice.

However, these incidents constitute only one phase of the situation. The joint committee of Congress which was appointed to look into the problems of the railroad business will, in the course of its hearings, study every feature of the transportation situation, it is promised. So then it may be presumed that before that committee representatives of all the rest of the people—the holders of shares who own the railroads, the holders of bonds, who have loaned their money to the railroads, and the shippers and the traveling public—will have to be heard and to present and bring to attention the recently neglected fact that they too have rights which are entitled to regard and protection.

Let it be admitted that the privilege of workers to strike, that is, to refuse for an indefinite time to do the work at which they have been employed and by which they gain their livelihood, may not be arbitrarily forbidden or restricted; then the question yet remains whether that privilege is to be regarded as more precious than the opportunity for gainful employment.

Utterances and activities of some labor leaders might be regarded as evidence that they regarded the privilege not to work as infinitely more important than the right to work.

That attitude naturally does not appeal to the large majority of workers in the United States who are unorganized and who have always regarded the opportunity to secure well-paid employment as their greatest blessing, and deemed their duty to their wives and children to take full advantage of it. What about their rights, the rights of the great majority?

**SAN FRANCISCO'S STEP FORWARD.**
Seeking to mitigate the evil effects of direct legislation, the city of San Francisco has adopted a charter amendment doubling the number of signatures required for initiatory and referendary measures. This is a step in the right direction and San Francisco is to be commended that its citizens have evinced a desire for a return to sanity in legislative regulation. But it is not enough; direct legislation is like the devil grass that infests our southern gardens and lawns; it may be hampered by cutting off the tops but it can never be eradicated while the roots are permitted to remain.

California has experimented for six years with direct legislation, some of its municipalities for a still longer time. The producers of the State have been compelled to spend on the average a million dollars a year to defeat dangerous measures proposed by radicals, fanatics and rogues. But a single initiatory act has become a law—that is the bill just passed which prohibits members of the Legislature from holding other salaried State jobs. Public opinion could have easily forced such a measure through the Legislature. A dozen other initiatory acts have been forced to a vote. Some were attacks on the property or the liberty of individuals, some would have brought back the poolrooms and the rail birds; some would have destroyed the credit of the State and ruined financially at least one-third the population. When the redlight abatement law passed the Legislature its operation was held up for two years through paid referendary legislation. Compulsory wage scales were proposed that would have wrecked half the industries of the State.

When it was proposed to incorporate the initiative in our State Constitution The Times protested. Not content with the platitudes of a few direct legislation fanatics it secured data from those countries of Central Europe where the initiative had been in use during modern times. It discovered that Poland had tried the experiment of direct legislation for 100 years, and at the end of that time the state was dismembered by less "progressive" neighbors and ceased to exist as an independent nation. It found that Switzerland had experimented with the initiative for sixty years. During that time just one initiative law was written into the constitution of Switzerland. That law was one of the weapons used to drive orthodox Jews from Switzerland; by its provision, to slay or prepare kosher meat is a penal offense.

But our pink tea reformers asserted that it would be different here, that it was the one sure method to increase the efficiency and reduce the expense of State, county and municipal government. In our cities and in the State government direct legislation has had a fair trial. It has brought dozens of needless special elections that have cost hundreds of thousands of dollars in direct taxes and tens of millions in time and money necessary to combat whimsical, vicious and venal measures. A single law which public opinion would have forced through the Legislature is the only result achieved.

All just and equitable laws of history have been the result of a compromise, of deliberation and debate in which all sides have an opportunity to be heard. Under the system of direct legislation a little coterie of radicals or fanatics—sometimes rogues—get together, frame a bill to their liking and by paying ten cents a name get enough signatures to force it to a vote at a general or special election. Getting it on the ballot is simply a financial transaction. It cannot be modified but must be submitted as presented. The ten-year record of some of our cities and the six-year record of our State show that in almost every instance passion and not reason is responsible for these initiatory measures. Some one has said that a fool is born every minute; from four to ten of these initiative measures are born at the approach of each general election.

Direct legislation has had a fair test. It has been tried in season and out of season; it has produced none of the benefits claimed by its sponsors; it is costing the producers of the State a million dollars a year and is hampering seriously the development of our resources and industries. Is it not time for our chambers of commerce and other commercial and industrial associations in California to turn their attention to uprooting these legislative weeds that threaten to choke with their rank growth the commercial and industrial life of the State?

**THE RAILWAY CRISIS.**
The Newlands Joint Committee of Inquiry into the existing railway situation, recommended by President Wilson and authorized by Congress, invited leading economists, representatives of important business interests, representatives of the labor unions and others, including representatives of the railroads, to present their views upon this subject.

The railways have accepted this invitation and through the Railway Executives Advisory Committee under date of November 22 they have made response. They suggest certain changes that should be made in the present system in the interest of shippers, consumers and investors, as well as of the railways themselves. The railroads do not oppose public regulation or supervision but claim that the present system of regulation is defective, complicated, wasteful and unduly burdensome for both the public and the carriers. Some of these are:

(1.) The existing dual system of regulation (Federal and State) makes the railroads subject not to one master but to forty-nine. Railway transportation in the United States has become a matter of national and not merely of local importance. The railroads, therefore, favor the placing of regulation in the control of Federal tribunals which will act fairly in behalf of all the States.

(2.) The railroads feel that the functions now exercised by the Interstate Commerce Commission should be separated to bring them into conformity with our scheme of government. The duties of detector, prosecutor and judge should be set apart from purely administrative duties and assigned to other governmental departments or agencies.

(3.) Many of the existing laws relating to railway regulation (and this applies especially to State laws) are primarily punitive and restrictive. They were enacted to punish the railroads for actual or alleged past wrongdoing. The difference in spirit and purpose between our railway laws and, for example, those governing our banking system, which are designed to serve the public by encouraging and facilitating banking operations, is obvious. The railways hold that it is to the public interest as well as to their interest that the system of regulation be framed with the purpose of encouraging railway development and efficient service along legitimate lines.

The Executive Advisory Committee suggests a system of regional commissions or branches of the Interstate Commerce Commission similar to the regional banks. They say that regulation or supervision of securities, like regulation of rates, is a matter of national rather than of local concern and should be in the hands of a Federal regulating body and they urge the consideration by Congress of Federal incorporation of railroads. They ask that the power of the Interstate Commerce Commission, which now extends only to the reduction of maximum rates of fares and freights, be enlarged so as to include the power to prescribe minimum rates as well, in order that it may safeguard the credit and revenues of the carriers and prevent the imposition of unjust burdens upon certain classes of traffic to offset undue advantages granted to other classes.

The Times notes that in their communication to the Newlands Committee of Inquiry the Railway Executive Advisory Committee have nothing whatever to say upon the great, the overshadowing question of government ownership and operation of interstate railroads. Consideration of this question will not be long delayed for the Newlands committee is now in session and Congress will assemble on Monday.

## A Reminder.

**A TICKLISH CONFERENCE.**
With the franchise conference now sitting in Great Britain to "discuss the proposed franchise reforms," designed mainly for redistribution of electoral constituencies and to promulgate some means by which soldiers and sailors shall not lose their vote while away on active service, the English suffragettes have broken out again. That conference is in for an exciting time. One pities the administration which endeavors to reorganize the franchise without including votes for women.

Diplomacy is hard pressed to quiet the ladies, who, war or no war, have no intention of letting this opportunity pass. Owing to the amazing talent for war work which the women have shown, and their peculiar ability to be self-supporting when the occasion demands, or even when some amiable male appendage of "anti" predilections is willing to be responsible for their maintenance, the ladies naturally feel that the time has come for this little matter of the vote to be settled once and for all.

They are particularly irate over the question of the soldiers' and sailors' votes about which the conference is so tenderly concerned "because they have fought for us." The several hundred thousand women who are making munitions, for instance, are apt to wax sarcastic, to say nothing of those hundreds of thousands who are working on the land, running the trolley cars, delivering the mail, policing the cities, doing all the clerical work of the banks and insurance companies. Especially when, at a labor conference held in Birmingham recently, the gallant laborites voiced their intention to give the women workers "a warm time after the war," and in the face of the appointment of Mr. Arthur Henderson, a labor leader, to the conference.

"If," say the suffragette leaders, "the vote is to again depend on the ability to fight, a large majority of the gentlemen at present holding high office in Great Britain and assuming to guide the affairs of the country, quite considerably beyond the military age limit, should forthwith be denuded of their vote." They are quite uncomfortably personal and definite in their arguments, remarking casually upon the rather obvious disabilities of certain lofty officials.

And when, added to this, the British papers are teeming with articles on "Superfluous Women," by the Duke of Manchester and Lord Northcliffe, one can sympathize with a certain irate indignation which pervades the opinions of perfectly good suffragettes. It appears from these articles that all women still unmarried, still unsupported by masculinity, are "superfluous" and the various writers show a feeling regard for their suitable disposal—after the war. Since only the temporary embarrassment of the war has made the women less obviously superfluous, their work alone enabling the precious soldiers and sailors to win their right to vote by fighting, there is some excuse for the ladies' opinion that a perpetual war might prove a blessing in disguise.

President Wilson may have his woman suffrage trouble, but it is nothing to what the British administration is facing. President Wilson is not faced with a talented and compelling army of female munition workers, mail carriers, car conductors, street constructors, agricultural laborers, policewomen, who have been busily developing brawn and knowledge during the last two years. And if Lloyd George, War Minister, succeeds to the Premiership, this will not be the least of his woes. For Lloyd George, like President Wilson, has always declared his general adherence to the cause of votes for women, but has, up till now, always enjoyed a first-class alibi. He would, if he could, but alas, he just simply couldn't, you know. But, in many ways, a Prime Minister of Great Britain has larger powers than a President of the United States. The King shoulders the major dole of the constitutional disabilities. Premier Asquith had always been quite frankly against woman suffrage, so was not expected to make good on any fancy promises. Not so Lloyd George, who has recklessly declared for the woman's cause in numerous "quieting" election speeches in the bad old days of the militants. And there have always been suspicious dames to declare him that worst of all enemies, a false friend, armed to the teeth with details of lost opportunities.

It will not be the fault of the English suffragettes if woman suffrage does not become the one real live issue for the reorganized administration. The Pankhursts have not been blazing a fine patriotic trail for nothing during the last two years. Not for nothing did the disturbing paper, The Suffragette, become the flag-waving "Britannia." Not for nothing does the National League for Opposing Woman's Suffrage, headed by Lord Curzon, issue a prodigious document to the effect that "The Parliamentary vote is not something to be bartered away for services rendered . . . there should no no talk of reward for defending ourselves . . . It is spurious patriotism that has ulterior motives, that takes advantage of the country's need to barter for reward." And so on through two columns of pompous agony.

Yes, that conference has a ticklish job on its hands.

**Vanished Simplicity.**
[Washington Star:] "What's all this talk about a full dinner pail?" asked the woman with a positive manner.

"Why," replied the campaigner, "I am endeavoring to call your attention to the advantage of an abundant noonday lunch."

"Well, I'll have you to understand that my husband doesn't expect me to fix up any lunch for him to carry around. Dinner pail, indeed! When the whistle blows at noon he eats at a cafe, where he has all the luxuries, including the privilege of tipping the waiter."

**Germans Hoarding Gold.**
[Cleveland Plain Dealer:] That there is still much gold hidden in Germany although the government has used every possible means to bring the precious metal into the vaults of the reichsbank, has just been proved on the Berlin race track. The management announced that the admission fee would be reduced one-half, if paid in gold. The gate receipts for the day amounted to $19,000 and more than one-third of this was paid in gold coin.

## HITS AND MISSES BY OTHER PAPERS.

**Johnson Did It.**
[Salt Lake City Herald-Republican:] Protest as its cogs may, the efficiency of the Johnson State machine is too well understood throughout the nation to doubt what it did, or could have done had the chief machinist so willed. Johnson has spent the years of his Governorship in perfecting a fool-proof, sentiment-proof, indictment-proof organization that holds California as tightly as Tammany ever held New York.

**The Milk was Sour.**
[St. Paul Pioneer Press:] "I smell the stars," writes Miss Amy Lowell, a poetess. Election excitement probably had caused the Milky Way to curdle.

**Where Everything is Cheap.**
[Detroit Free Press:] A western woman is said to have offered to give a ranch hand two cows if he would kill her husband. Evidently she didn't think very much of the cows, either.

**The Danger Confronting Us.**
[Philadelphia Inquirer:] Every government is going in for protective tariffs. At a time when England, Germany, France and all the rest of the belligerents are getting ready to re-establish business on a tremendous scale and take from us through commerce the gold that we have accumulated, a theoretical government at Washington insists upon a near free-trade law which will close our mills, our industries and send many more than 1,000,000 workmen to the bread line and free soup kitchens. That is the great danger that confronts us.

**The Gentler Sex.**
[Baltimore American:] As the feminine breaking of records is in order just now, it may be pertinent to admit in competition the career of a young woman in New York who was married at 13, was a mother at 15, a widow at 18, a bride for the second time at 19, and who is now in jail for shooting her second husband, her waist on going there proving to be an arsenal stocked with a revolver, cartridges and a stiletto. And yet custom and tradition still call it the gentler sex.

**Watch Canada's Experiment.**
[New York Telegram:] In Canada combination to increase the price of necessaries of life, which term includes food, clothing, fuel and materials for manufacture, is now a criminal offense, punishable by $5000 fine and two years' imprisonment. It is made an offense also to limit facilities for the transportation, production, manufacture, storage and merchandising of such necessities. This is a war measure. Even in time of peace in this country we have somewhat similar laws to prevent trusts or the boosting of prices by combinations. But the laws don't work. Canada's experiment will be watched with interest.

**Western Political Slang.**
[Chicago Evening Post:] The West still keeps at its job of providing us with picturesque political slang. Along the Pacific Coast the "dry" wave has produced adjectives describing its various gradations, and of these the absolute teetotal prohibition extreme is succinctly known as a "bone-dry" law. To the western eye nothing could be much dryer than the parched bone heaps on the arid plains. To the plains, also, the westerner goes for a label for those lawmakers whom even he considers eccentrically radical. He calls them "crazy-horses."

We must look to the West with even greater respect than ever since its political emergence of Tuesday, November 7. We must begin to learn its language in the dim, far-off hope of making New York understand it better.

**Wise Judge Guy.**
[Syracuse Post-Standard:] Justice Guy of New York has made a new and suggestive ruling in a divorce case. He assesses the cost against the corespondent.

The corespondent usually gets off easy. He receives some unpleasant notoriety. He suffers in reputation—sometimes—but not in pocket and not in criminal prosecution. He is the bystander, necessary to the judicial process, who expects as his share in the case only a verbal chastisement from the judge and condonement by the public.

When the plaintiff in a divorce case wins the suit, the defendant is not only proved guilty of an offense against the laws of God and man, but the corespondent's guilt is also proved. Why should he go scot free?

Justice Guy says he shouldn't. He proposes to make the corespondent at least pay the costs, which the defendant usually pays. A righteous and just judge. Let his decision be written down for a precedent.

## RIPPLING RHYMES.

**THE BANK ACCOUNT.**

Oh, happy day when I began to put my doubloons down in brine! While you with fear the future scan, a soul serene and calm is mine. Long was I slammed around by fate, the dregs of sorrow oft I drank, before I got my head on straight, and put some guilders in the bank. I used to blow my money in as fast or faster than 'twas earned, and one could fill a good large bin with iron dollars that I burned. I blew in every kind of pelf, the mark, the kopeck, and the franc, before I tumbled to myself, and put my moidores in the bank. And then I always lived on prunes, was up against the ragged edge, until, to salt down my doubloons, I made a large brass-mounted pledge. Since then on rosy paths I tread, and merrily I whoop and yell; I do not fret, I do not dread the dreary old H. C. of L. I buy my car new rubber tires, and pour rich gas into its tank; he has all things that he desires, who puts his rupees in the bank. WALT MASON.

## DEAR PAPA.

BY ALMA WHITAKER.

Papas in general and widowed papas in particular should dodge a protest against the newest play, "Papa." It is nicely calculated to shatter paternal idols. The fact that everybody giggles delightedly from beginning to end is an affront to stern paternal masculinity. For, alas, it is an alarming lesson as to what can happen when papa is unduly idolized by his own family.

It is all very well to hold society mammas up to ridicule; it is all very well to show the absurdities of a widowed mamma seeking to establish her future on a sound matrimonial basis; but the thing becomes sheer blasphemy when applied to papa. One suspects the author of being a maliciously humorous suffragette.

There are so many deliciously sacrilegious subtleties in that play. For instance, there is the beloved illegitimate offspring of the vestal-virgin type of daughter and the grand opera singer. Anyone else but the vestal virgin can claim it with impunity and advantage. The frisky, bubbling daughter claims it as a test of magnanimity in her lover, who so dotes on being magnanimous that she never dare repudiate it forever after. Papa himself finds that when suspicions of its paternity veer his way, it considerably enhances his desirability in the eyes of the sumptuous American society leader in London. She, too, years to ooze magnanimity. Only the mother dare not claim it, her husband being sternly old fashioned in the matter of conventional femininity.

The opera singer claims and loves it with eclat—but alas, he has misplaced his memory of his romance with mamma and simply staggers her with courteous apology. There are so many little things to remember in his profession. "Papa" is such a gentleman. He frankly states that he could never have allowed his daughter, with her social standing, to marry the opera singer. He is more than satisfied when the opera singer offers him a handsome man-to-man apology, and considers the incident closed. But in spite of his social disabilities as a husband and father, it is the opera singer who lifts papa and the girls into stylish English society. And papa is delightfully frank about his social aspirations.

Papa likewise has a nice consideration for his appearance. He is not averse to a touch of rouge and a powder puff. Of course we are not really prepared to believe that there are any papas quite like this, and yet—well, we could not help remembering certain gentlemanly complexions that were not quite utterly beyond suspicion. Artistic genius is so rare.

Raising marriageable daughters seems to have the same effect upon papa as it does upon mamma if the gentleman takes his duties seriously. You see, he has to keep young for their sakes. And he simply must go into society—the dear girls, you know.

There are all sorts of interesting papas in our midst. One type is very common, the gentleman who cultivates his daughters' girl friends, for strictly paternal reasons, of course, pays them pretty compliments, monopolizes them at dances, takes playful little kissable liberties with them to their frequent embarrassment, and reminds them of his strictly paternal privileges if they are foolish enough to register resentment. Which resentment is usually followed by some private remarks to the family to the effect that Florence is perhaps not quite a desirable friend for dear daughter. This kind of papa holds stern views on the morality of plays, of women's clothes and deportment, of propriety in literature, of the sort of news the family newspaper sees fit to print.

If this kind of papa could hear what the debutantes really think of him, it would be highly illuminating. Sometimes, if his house is a jolly one to visit, they keep their opinions to themselves, especially if his daughters are their best friends. But they know very well that while he exacts the privilege of promiscuous kissing for himself, he would be the first to sternly rebuke them for any such license with any other man. In fact, papas can be quite an alarming responsibility and many a nicely brought up maiden finds it difficult to maintain a strictly modest, innocent, maidenly attitude under the circumstances. Dorothy's papa evidently thinks it is all right, so perhaps it is—and yet——.

It is this kind of papa who leads the reform movements against dancing in cafes, who considers it unwomanly to smoke cigarettes who is fond of declaring "I hope I am not a prude. I am the father of two daughters, however, and I cannot help being shocked at the appalling laxity of modern times." He is quick to scent evil everywhere, to believe the worst of his fellow man, to damn the character of any woman who has had the temerity to snub him for his paternal licenses, and who would divorce his wife if she maternally kissed and complimented all the young men that come to the house as he does the girls.

Yes, there are a good many of that kind of papa about. But there are also plenty of the right kind of papa who do not exact special privileges with daughter's friends, who are content to treat them as they would wish other papas to treat their daughters. That is why plays ridiculing papa are not entirely convincing. We always prefer to think that the troublesome and disconcerting papas are unique.

**"Pollyannimous."**
[Chicago Evening Post:] "Criticism in this broad, geographically, land is too amiable, too pollyannimous," says Franklin P. Adams in his celebrated "Conning Tower."

We agree with him, and, above all, we thank him for the word.

We know a few people whose pollyannimosity often aggravates us and we are glad to have them adequately and aptly labeled.

**Hard Hit.**
[New York Sun:] "She doesn't like her new gown. It's pretty and all that, but she thinks it still needs something to improve its shape."

"Well, why doesn't she let some other girl wear it?"

## PEN POINTS

BY THE STAFF.

Our idea of a brave man is [illegible] who refuses to take his wife's advice.

It is pretty hard to get a reputation for philanthropy by giving [illegible] old clothes away.

It is now proposed to label fresh eggs. In case the label wears off another can be substituted.

An investigation of the car shortage is on. Like the poor we have the car shortage always with us.

It is now claimed that [illegible] France, recently elected to the Senate by the Republicans of Maryland, is a pro-ally.

It is not yet definitely settled that Pancho Villa kept us out of war because the troopers of Uncle Sam could not catch up with him.

About the saddest work of which we have any knowledge is to go around with a subscription paper. One feels himself a nuisance.

Now that the election is over will someone in authority rise in his place and tell us what the foreign policy of the administration is?

It only costs 27 cents a day to feed the soldiers in the United States army, but every man would not care to enlist in order to save money.

John E. Osborne, assistant Secretary of State, it is announced, will soon resign his job. Sit tight, you fellows, while the earth seeks its equilibrium!

Ambassador Gerard will sail in a few days on his return to Berlin. He has been silent in seventeen languages since arriving in his dear old United States.

It is proposed to put the collectors of customs under civil service, thereby making another addition to the corps of permanent Democratic government employees.

President Wilson has completed his message to Congress. And in order that that body is sure to get it, he will take it down to the Capitol and read it himself.

A squad in Chicago is testing the value of a 40-cent-a-day diet for [illegible] weeks, as to proteins, carbohydrates, etc. Probably getting ready for the close of the war.

It is announced that the pajamas are "going out." We hear no objections. The pesky things are of Oriental origin. Welcome the return of the old-fashioned nightshirt.

The latest reports from Mexico indicate that the Felixistas are advancing on Coatzacoalcos. The beleaguered towns in Europe have no monopoly on euphonistic names.

It has been figured out that [illegible] half as many Republicans as Democrats will pay the installment on their O. Henry or Kipling books this month. Oh, the evil of [illegible]ting!

The cafeteria men are all excited over the warning of the Federal Bank Board that it is not the safest thing in the world to loan their surplus funds to any of the fighting European nations.

A Los Angeles musician got his picture in the papers the other day because a canary that had escaped from its cage in his house had returned home. This will not be news to anybody who ever raised canaries.

Wolf Lamar, sent to Atlanta penitentiary for impersonating a statesman, wants to be released. Since Woodrow Wilson has again got away with the same thing, Wolf thinks he is being discriminated against.

Col. W. J. Bryan has disposed of his belongings in Lincoln, Neb., and will hereafter divide his time between his Florida and North Carolina homes. It was down in Florida that he fell off his horse in the Spanish-American War.

Bucharest, the capital of Rumania, at whose gates the Germans are pounding, is said to be the gayest city in the world. The Rumanians are a Latin race, and the city is a deliberate imitation of Paris. It has a population of 400,000 people.

The report that Mrs. Belva Lockwood has just retired from the practice of the law in the District of Columbia recalls the fact that she is in her 86th year and was the candidate of the Woman's Equal Rights party for President in 18[illegible]. The sex have advanced considerably since Belva led them, and advocates of equal suffrage were to be recognized by the fact that they wore their hair short.

**JUSTICE.**

Beside the nation's flag unfurled
  The stern and starry goddess stands,
And lifts above a breathless world
  The balance in her hands.

Drawn from all empires round her beat,
  Blood red, earth's pulsing arteries
As round these wide shores circling meet
  The waters of all seas.

She turns to the cerulean skies
  Her starlit vision and serene,
With eyes blindfold to greed [illegible] lies
  And all things low and mean.

Unbending to the weak or strong,
  Unheeding pleas or parties' [illegible]
She weighs the right against the wrong
  And holds her sword to smite.

O starry Justice, undismayed,
  Keep steadfast guard above [illegible] land,
Whose deeds are in the balance weighed
  Before thy sworded hand!

—[M. E. Buehler, in New York Sun.

The Pin[illegible]

PART III—4 PAG[illegible]

FIGHTIN[illegible]

OREGON AGGIE[illegible] GET DECISIO[illegible]

Pipal's Men Win Rough[illegible] Tumble Argument.

Trojans Hold the Score W[illegible] Respectable Bounds.

Fighting Proves Popular [illegible] All Classes.

BY WARDE FOWLER.

## PEN POINTS.

BY THE STAFF.

Our idea of a brave man is he who refuses to take his wife's advice.

It is pretty hard to get a reputation for philanthropy by giving one's old clothes away.

It is now proposed to label fresh eggs. In case the label wears off another can be substituted.

An investigation of the car shortage is on. Like the poor we have the car shortage always with us.

It is now claimed that Dr. France, recently elected to the Senate by the Republicans of Maryland, is a pro-ally.

It is not yet definitely settled that Pancho Villa kept us out of war because the troopers of Uncle Sam could not catch up with him.

About the saddest work of which we have any knowledge is to go around with a subscription paper. One feels himself a nuisance.

Now that the election is over will someone in authority rise in his place and tell us what the foreign policy of the administration is?

It only costs 27 cents a day to feed the soldiers in the United States army, but every man would not care to enlist in order to save money.

John E. Osborne, assistant Secretary of State, it is announced, will soon resign his job. Sit tight, you fellows, while the earth seeks its equilibrium!

Ambassador Gerard will sail in a few days on his return to Berlin. He has been silent in seventeen languages since arriving in his dear old United States.

It is proposed to put the collectors of customs under civil service, thus making another addition to the corps of permanent Democratic government employees.

President Wilson has completed his message to Congress. And in order that that body is sure to get it, he will take it down to the Capitol and read it himself.

A squad in Chicago is testing the value of a 40-cent-a-day diet for two weeks, as to proteins, carbohydrates, etc. Probably getting ready for the close of the war.

It is announced that the pajamas are "going out." We hear no objections. The pesky things are of Oriental origin. Welcome the return of the old-fashioned nightshirt.

The latest reports from Mexico indicate that the Felixistas are advancing on Coatzacoalcos. The beleagured towns in Europe have no monopoly on euphonistic names.

It has been figured out that only half as many Republicans as Democrats will pay the installment on their O. Henry or Kipling books this month. Oh, the evil of betting!

The cafeteria men are all excited over the warning of the Federal Bank Board that it is not the safest thing in the world to loan their surplus funds to any of the fighting European nations.

A Los Angeles musician got his picture in the papers the other day because a canary that had escaped from its cage in his house had returned home. This will not be news to anybody who ever raised canaries.

Wolf Lamar, sent to Atlanta penitentiary for impersonating a statesman, wants to be released. Since Woodrow Wilson has again gotten away with the same thing, Wolf thinks he is being discriminated against.

Col. W. J. Bryan has disposed of his belongings in Lincoln, Neb., and will hereafter divide his time between his Florida and North Carolina homes. It was down in Florida that he fell off his horse in the Spanish-American War.

Bucharest, the capital of Rumania, at whose gates the Germans are pounding, is said to be the gayest city in the world. The Rumanians are a Latin race, and the city is a deliberate imitation of Paris. It has a population of 400,000 people.

The report that Mrs. Belva Lockwood has just retired from the practice of the law in the District of Columbia recalls the fact that she is in her 86th year and was the candidate of the Woman's Equal Rights party for President in 1884. The sex have advanced considerably since Belva led them, and advocates of equal suffrage were to be recognized by the fact that they wore their hair short.

### JUSTICE.

Beside the nation's flag unfurled
The stern and starry goddess stands,
And lifts above a breathless world
The balance in her hands.

Drawn from all empires round her beat,
Blood red, earth's pulsing arteries
As round these wide shores circling meet
The waters of all seas.

She turns to the cerulean skies
Her starlit vision and serene,
With eyes blindfold to greed and lies
And all things low and mean.

Unbending to the weak or strong,
Unheeding pleas or parties' plight,
She weighs the right against the wrong
And holds her sword to smite.

O starry Justice, undismayed,
Keen steadfast guard above our land,
Whose deeds are in the balance weighed
Before thy sworded hand!
—[M. E. Buehler, in New York Sun.

The Pink Pages—Sporting News—The Foremost Recent Events Graphically Told.

The Los Angeles Times

PART III—4 PAGES. FRIDAY MORNING, DECEMBER 1, 1916. IN THE VAN. {First in Sporting News. First in all Automobiling.

# FIGHTING AGRICULTURALISTS FROM OREGON WIN FROM U.S.C. SCRAPPERS.

Some Fight.

## OREGON AGGIES GET DECISION.

*Pipal's Men Win Rough and Tumble Argument.*

*Trojans Hold the Score Within Respectable Bounds.*

*Fighting Proves Popular with All Classes.*

BY WARDE FOWLER.

Jack Doyle's Vernon arena never produced a better fight than the O.A.C.-U.S.C. football game yesterday at Fiesta Park. The Oregon Aggies won the decision on points and retired through the fence to their training quarters on the long end of a 16-to-7 score.

LITERALLY.

When the two coaches instructed their respective teams to go into the game and fight, they never dreamed that they were being taken literally. The teams fought each other to a standstill; individual members did their best to follow the lead of their teams; the rooting sections caught the spirit and attempted to clean each other, and last, and most horrible, the officials became imbued and hatched up a little scrap among themselves.

Taking it all in all, it was some battle, and rough stuff was not wanting.

From the very start it was noticeable that everybody was in too much of a hurry. The Oregon line would jump offside before the ball was passed, and the U.S.C. men would hop into the fray. There were almost as many scrimmages with the ball resting in the hands of the center as there were with the ball in motion. This excessive hurry was the direct result of poor headwork on the part of the quarterbacks.

CONFUSION.

It remained for the staff of officials to turn this speed and haste into confusion, and they did it with gusto and dispatch. Some weird and enigmatical decisions reduced the squads to a bunch of wild-eyed lunatics, and the lack of any decisions at all in critical places put a fighting edge on the whole thing.

The official excitement started in the middle of the initial quarter. The Aggies had been penalized fifteen yards for holding, and this penalty was repeated on the next play. Immediately afterwards Conn attempted to dropkick, which was blocked. The little Oregon half started after the ball and would undoubtedly have grabbed it had not Blake grabbed him securely around the neck and ridden him half way across the field.

Frank Gotch never had a firmer strangle hold around anybody's neck in his life. To say that it was simply holding would be putting it in a ridiculously mild extreme. The head linesman was looking directly at the play. Abbott had his lamps fastened on it, and the other officials were not far distant. But the penalty was not called, and the game continued.

That Joseph Pipal has a bunch of hard-playing farmers in his line-up there doesn't seem to be much doubt. During the first half they

(Continued on Third Page.)

Newman ploughing over for the first Aggie score.

This remarkable photograph shows the stocky Oregon full-back under a pile of agitated young men wearing the stripes of U.S.C., planting the pill between the goal posts at the south end of the field in the first few seconds of the second quarter. The arrow points to the ball securely tucked under Newman's arm. Umpire Abbott is in the foreground and Referee Kienholts is charging up in the rear.


## It's Dollars to Doughnuts

that some day you will wish you had invested a little old five-spot in an AUTO THEFT-signal.

We hear lots of Regret Talk from Automobile owners who are now going around on rubber heels instead of rubber tires. And the funny part of it is, they seem to blame US for not having MADE them buy THEFT-SIGNALS.

YOU CAN LEAD A HORSE TO WATER BUT YOU CAN'T MAKE HIM DRINK.

If a man wants to run chances with Auto crooks, it's up to him to take his medicine when his turn comes. We are doing all we possibly can to help the Auto owner help himself. We offer immunity from Auto thieves—we tell him no crook can get away with his car if it is protected by the AUTO THEFT-SIGNAL SYSTEM—and we explain WHY.

The minute you clamp a Theft-Signal on the wheel of your car, the public is immediately interested and becomes a watchful, vigilance committee, constantly on the alert for any person foolish enough to tamper with the device of operate the car.

Here is a facsimile of the brass plate attached to every Signal—

THIS CAR IS PROTECTED BY THE
AUTO THEFT-SIGNAL SYSTEM
PATENTS PENDING
$100 Reward for Arrest and Conviction, as a thief, of any person operating this car, or tampering with this signal
MILLER-CHAPMAN COMPANY, MANUFACTURERS
LOS ANGELES, CALIFORNIA

Do you see why the public are interested—and do you think any crook would even make an attempt to steal a car with this reward staring him in the face? Write for our new booklet explaining all about the AUTO THEFT-SIGNAL SYSTEM.

AUTO THEFT-SIGNAL SALES COMPANY
Eleventh and Olive Streets, Los Angeles.
Phones—Main 8407, F1728

Please mail copy of new booklet describing the AUTO THEFT-SIGNAL and THE PROTECTIVE SYSTEM of which it is a part.

Name ..............................

Address .............................. Times


Wrestling.

## CUTLER UNABLE TO MAKE GRADE.

JOE STECHER THROWS HIM TWICE IN 27 MINUTES.

Scissors and Half-Nelson are Responsible for Initial Fall—Cutler Badly Bunged up at End of Affair—Tremendous House Turn Out for Show.

[BY DIRECT WIRE—EXCLUSIVE DISPATCH.]

CHICAGO BUREAU OF THE TIMES, Nov. 30.—The body scissors, with which Joe Stecher kills horses while training for wrestling matches down on the old farm in Nebraska, tonight conquered Charlie Cutler, former American champion, and believed by experts to be the only man in the country outside of Frank Gotch himself who had a chance to beat the Nebraska wonder.

NOT LONG.

Stecher disposed of Cutler in a total time of twenty-seven minutes and four seconds for the two falls before the largest crowd that ever witnessed a wrestling match in the Coliseum. The first fall was achieved in nineteen minutes and forty seconds with the scissors and a half-Nelson. The second flop was conceded by Cutler after seven minutes and twenty-four seconds.

Cutler was beaten every inch of the route, and when finally he dragged himself to his feet and walked slowly to the ropes he had barely strength enough to admit it.

SOME FIGHT.

"I had to quit or let him break my right shoulder," said Cutler. "I put up the best fight a man ever put up against him. I didn't want to wrestle him like Strangler Lewis did and get a draw by staying away from him. I went in and fought, and he licked me.

"This boy is the greatest wrestler the world ever saw. He's a better man than I am, and I'm willing to say it. I think I had a little tough luck in the first fall, for, when he took to the mat, I was against the ropes and was unable to defend myself. But that's neither here nor there. When he scissored me I was beaten, and you've got to hand it to him."

BUNGED UP.

Cutler was a badly-bunged-up wrestler when the battle was over. For several minutes he hung on to the ropes as he talked to the reporters. He was out of breath and suffering amidships from the deadly clamp of the Stecher scissors.

The story of the two falls is told in a few words. Stecher, with an embarrassed smile and looking half-scared as he always looks, went to his work haltingly at the start, and then confidently, and, when he once got his legs around Cutler's mid-section and applied the juice, it was all off.

The show drew a house variously estimated at from 7000 to 12,000.

## PENN FRESHMEN ARE LONG-WINDED.

[BY A. P. NIGHT WIRE.]

PHILADELPHIA, Nov. 30.—The University of Pennsylvania freshmen defeated the Cornell freshmen in the annual cross-country run here today by a score of 19 to 38.

All Kinds of Zip.

## EDDIE RICKENBACHER WINS ASCOT CLASSIC.

*Cooper and Pullen Ramble Along Within Striking Distance of the Winner—Ruckstell in His Red Mercer Manages to Take Fourth Honors—Many Tire Changes Give Spectators Thrills.*

BY HARRY A. WILLIAMS.

DRIVING the tires off another fellow's car, Eddie Rickenbacher yesterday piloted his Duesenberg across the line, a winner in the 150-mile race on the Ascot speedway—a race which was a spectacular climax to a season that has surged with thrills and sensational achievements.

Earl Cooper, sedate and consistent, sent his Stutz across second, literally coasting the last lap.

OUT OF LUCK.

Eddie Pullen, in a Mercer, after setting the pace for 100 miles in a riot of speed that held the crowd rigid and silent, was forced to be content with third money—for it was off Eddie's car that Rickenbacher drove the tires. Pullen, after fleeing before that white monster for 100 miles, was forced into the pit for a complete change of tires in the one hundred and eleventh lap. Into that change was crowded one minute and twenty-six seconds of blinding chaos for Pullen, and before he had rolled back into the course Rickenbacher had swept past him and into the lead, never to be headed.

Either Pullen broke under the strain, or his machine was unable to regain its former terrific power after that stop, for eleven miles farther on he was lapped by the steady Cooper, who was also cutting down the distance between himself and Rickenbacher.

Ruckstell, in a Mercer, finished fourth, which was as far as the money went. He was given the checkered flag with four laps to go.

Rickenbacher's time was 2hr. 13m., 15 1-5s., for an average of 67:54:02 miles per hour. Cooper's time was 2hr., 14m., 29 2-5 s., and that of Pullen, 2hrs., 15m. and 3s.

Of twelve starters, eight were on the course at the finish.

The four who finished in the coin drove a consistent race, and at times it was so close between Rickenbacher, Cooper and Pullen that they all were in the same lap.

Cooper probably is the only driver who ever rode into second place on a "dead" machine. The tragedy of not having enough gasoline in his boilers came near entering in his young life. Cooper was less than half a lap behind Rickenbacher and a mile and a quarter in front of Pullen when he passed the judges' stand for the final lap. Suddenly his machine began spitting fire and coughed hoarsely. It was a dry, hacking cough—the death cough of a machine that has exhausted its vital fluid.

OUT OF GAS.

His Stutz had run dry, with not a drop of gasoline in the tank. Unlike the widow's oil, it could not be replenished by divine aid or other means. A stop meant the loss of second place. Anyway the machine had shot far past the pits before it could signal its extremity and the dire nature of its malady. So Earl simply offered up a prayer and trusted to luck. The momentum of the big Stutz, diminishing in dis-

(Continued on Second Page.)

## FOOTBALL RESULTS.

Oregon Aggies, 16; U.S.C., 7.
Pasadena High, 42; Long Beach, 13.
Citrus Union, 13; Chaffey Union, 0.
Redlands University, 33; Sherman, 0.
Riverside, 27; Whittier State, 7.
Santa Barbara, 34; San Luis Obispo, 0.
Santa Ana J. C., 10; Chaffey J. C., 0.
Fullerton, 20; Orange, 3.
San Diego J.C., 21; Fullerton J.C., 0.
San Diego, 41; L. A. Poly, 0.
Pennsylvania, 23; Cornell, 3.
Washington, 14; California, 7.
Oregon, 27; Multnomah, 0.
Colorado Aggies, 32; University of Colorado, 14.
Denver, 21; Colorado Mines, 0.
Washington State, 46; Whitman, 0.
Colorado College, 21; Utah, 6.
Kansas Aggies, 47; Washburn, 0.
Colgate, 28; Brown, 0.
Pittsburgh, 31; Penn State, 0.
Notre Dame, 20; Nebraska, 0.
Missouri, 13; Kansas, 0.
Washington, 9; St. Louis, 0.
Ames, 33; Drake, 14.
Bucknell, 8; Lebanon Valley, 0.
Washington and Jefferson, 12; Rutgers, 3.
Franklin and Marshall, 21; Gettysburg, 14.
Vanderbilt, 0; Sewanee, 0.
Tennessee, 0; Kentucky State, 0.
Michigan Aggies, 54; Johns Hopkins, 0.
Fordham, 14; Villanova, 7.
Georgetown, 41; George Washington, 7.
Rochester, 10; Vermont, 6.
North Carolina, 7; Virginia, 0.
Mulenberg, 7; Ursinus, 7.
Western Reserve, 27; Case, 6.
Miami, 34; University of Cincinnati, 0.
Georgia, 3; Alabama, 0.
Georgia Technical, 33; Auburn, 5.
Creighton, 20; South Dakota, 12.
Wabash, 19; Marquette, 5.
Transylvania, 13; University of Louisville, 0.
Henry Kendall, 117; Missouri Mines, 0.
Rice Institute, 47; Arizona, 16.
Oklahoma, 41; Oklahoma Aggies, 7.
Baylor, 32; Texas Christian, 14.
Texas, 21; Texas A. and M., 7.
New Mexico, 51; New Mexico A. and M., 0.
New Mexico Military, 79; Texas Mines, 6.

Hurrah!

## SUMPTUOUS SCORES IN GOLF MATCHES.

FATHER AND SON WIN LAURELS IN GRIFFITH TOURNAMENT.

Match Play Against Bogey Brings Out All Kinds of Class at Midwick—Medal and Match Play Amuse Experts at L.A.C.C.—Brem Wins Medal Handicap Play.

BY ALMA WHITAKER.

Exhilarating days these for the long handicap man. Thanksgiving Day scores on all courses lent brief glory to their makers. For alas, the rains won't hold off much longer, the courses will moisten a bit, and the scratch man will come into his own again.

At Griffith Park these sumptuous scores were most marked and the handicapper is brandishing fearful threats. Both Kamemeyer pere et fils again won laurels in the ball sweepstake events, papa in class A and son in class B.

GEE WHIZ.

Papa Kamemeyer staggered creation with a net 63 on ten handicap—a gross 73. That won him first place in class A. R. W. Torrey and J. A. Patterson tied for second and third place with a net 71, Torrey with 12 handicap and Patterson with 10.

In class B, Kamemeyer, junior, had a net 66 on 18 handicap, and S. Kelty was second, with a net 67 on 18 handicap.

In class C Charles W. Gorman, popular movie actor, registered triumph with a net 63 on 20 handicap. If somebody does not hurry up and write a golf scenario for him, he will consider his career blasted. W. H. Tracey was second with 91-24-67, and Mrs. W. J. Alexander and A. F. Maas tied for third place with a net 68 on 21 and 20 handicap, respectively.

AT THE MIDWICK.

Equally dazzling were the scores at Midwick, where the event was match play against Bogey. This enabled Alexander Macdonald to shine with 10 up on 4 handicap, and "Dusty" Millar with 9 up on 3 handicap. Bogey would seem to have lost its terrors—the dear, old-fashioned courteous Col. Bogey, who would not hurt anybody's feelings for the world.

Midwick presented a scene of populated animation after its long quiet summer vacation and golf will resume its palpitating interest out there.

LOS ANGELES COUNTRY CLUB.

They played medal play in the morning and match play in the afternoon at the Los Angeles Country Club, with a choice score prize for the day as well.

In the latter Dr. Guy Cochran asserted his superiority and won solace for his recent defeat at the hands of Harry Brintnoll in the fall handicap. His score was 70-3-67, best choice for thirty-six holes.

In the medal play event L. R. Bidell won the honors with 90-18-72, and in the match play George H. Schneider resumed the star role with one down one-even.

And it is doubtful whether the absorbed golfers even knew that the big annual tennis tournament was on.

AT SAN GABRIEL.

There was an embarrassing wealth of golf events at the San Gabriel Country Club, where they not only played the qualifying round for the R. A. Fowler cup, 64 to qualify, and in which first round match play takes place either Saturday or Sunday and subsequent rounds each week, but also competed for the Wuerker cup and numerous domestic appurtenances as well.

G. S. Yerby won the Wuerker cup with a score of 86-20-66. Dr. Porter, winner of the Fowler cup qualifying round, also won the coffee set with his score of 73-8-65. An inviting and suggestive pitcher was won by T. E. Schramm with his score of 96-24-72, and Elmer Ralphs is the proud possessor of a clock as the result of a gross 79. J. Norman Kerr has likewise acquired a carving set with a score of 77-6-71.

AT ANNANDALE.

The Annandale links provided nigh a hundred earnest golfers with Thanksgiving Day occupation, Dr. Walter Brem winning first place in the medal play handicap with 75-12-63. John Nemeyer was second with 81-12-69, and Henry Newby third with 81-10-71. Since its reorganization there is a new and enthusiastic spirit at Annandale, a first-class club spirit which bids fair for the future. The proposed new links and clubhouse are already decided upon as to detail and the new president, W. J. Macdonald, is taking his du-

(Continued on Second Page.)

All-day Affair.

## TENNIS STARS WIN MATCHES.

*World-famous Teams Likely to Meet in Finals.*

*Griffin and Johnston Have a Tough Match.*

*Browne and Wayne Pick Two Fighting Opponents.*

The Los Angeles Country Club's annual invitational doubles tournament opened with victories for the two world-famous teams of McLoughlin and Bundy and Johnston and Griffin, even if they did have to skid around the courts some to win.

The surprise of the tournament was the stubborn fight that Hornridge and Gorham put up against the national champions. The latter lost the second set, which went to 9-11. One of the reasons for this stubborn fight on the part of the southern team was that Griffin and Johnston have not practiced together since they won the title for the second time. Another was that Gorham and Hornridge were shutting their eyes and swatting with might and main.

McLoughlin and Bundy won in straight sets in all their matches and had little trouble in winning, although their team play also lacked the usual glossy finish.

The battle of battles was between Browne and Wayne and Barker and Newell. At darkness they stood a set apiece and 6-6 in the third set. They will play off the final set at 9 o'clock this morning.

Play will begin where it left off this morning, and the women's doubles tournambent will have its beginning. The women's matches will begin at 10 a.m. sharp.

Some time during the day the semi-finals in the men's doubles will be played. McLoughlin and Bundy will play Bell and Dawson, while Griffin and Johnston will meet the winner of the Newell and Barker and Browne and Wayne affair.

The results follow:

C. Barker and Newell beat Roger and Sindorf, 6-4, 3-6, 6-4; Jones and Applewhite beat Donnell and Kinney, 6-3, 6-1; Goodwin and Belden beat Tufts and Kubel, 6-3, 6-1; Young and Nebeker beat Sinclair and Stannard, 6-1, 8-6; Breeden and Frees beat Godshall and Rogers, 2-6, 6-4, 6-1; Bell and Dawson beat Bowers and Thomason, 6-3, 6-4; Browne and Wayne beat Jones and Applewhite, 6-2, 6-3; McLoughlin and Bundy beat E. Barker and Roehrig. Johnston and Griffin beat Hornidge and Gorham, 6-3, 9-11, 6-3; Braly and Sinsabaugh beat Donley and Snodgrass, 9-11, 6-1, 7-5; Young and Nebeker beat Breeden and Frees, 8-6, 6-2; C. Barker and Newell beat Goodwin and Belden, 6-3, 6-1; McLoughlin and Bundy beat Braly and Sinsabaugh, 6-4, 6-0.

## BLUEJAYS WIN CLOSE BATTLE.

The Bluejays defeated the crack Whitewing aggregation in a fast polo exhibition at Midwick yesterday. The score was 5¼ to 5. Both teams put up a wonderful game, and the score wabbled around from side to side throughout the conflict. A large-sized crowd turned out and was kept continually cheering by the brilliant play.

The Bluejays' team was composed of Burke, Ford, Weiss and Neustadt; the Whitewings, Macy, Malaby, Cook and Miller.

St. Louis baseball team of Honolulu is touring Japan, playing college nines. Waseda recently beat them 5 to 1 at Tokio.


## Times Directory of Motor Trucks

MORELAND — THE ONLY SUCCESSFUL DISTILLATE TRUCK EVER PRODUCED — MORELAND MOTOR TRUCK CO.

## MOTOR CAR DEALERS ASSOCIATION DIRECTORY

BEARDSLEY ELECTRIC — Beardsley Electric Co., 1250-1260 W. 7th Home phone 53018; Pac. Wil. 788.

BUICK — HOWARD AUTO CO., 1323 So. Flower St. Home 60009. Main 9040.

CHALMERS—HUPMOBILE—Greer-Robbins Co., Twelfth and Flower Streets. Broadway 5410; A1187.

CHANDLER — Earl V. Armstrong, Inc., 1144 South Hope Street. Main 3459; 60895.

MITCHELL—Wm. R. Ruess, Corner Tenth and Olive Streets. Main 7278; 60173.

SAXON — Saxon Motor Sales Co., Twelfth and Olive.

## HOW THE CARS RAN AT ASCOT.

| | 10 | 20 | 30 | 40 | 50 | 60 | 70 | 80 | 90 | 100 | 110 | 120 | 130 | 140 | 150 | |
|---|---|---|---|---|---|---|---|---|---|---|---|---|---|---|---|---|
| Rickenbacher (Duesenberg) | 1 | 2 | 2 | 2 | 2 | 2 | 2 | 2 | 2 | 3 | 2 | 1 | 1 | 1 | 1 | 2:13:15⅗ |
| Cooper (Stutz) | 2 | 3 | 3 | 3 | 3 | 3 | 3 | 3 | 3 | 2 | 3 | 3 | 2 | 2 | 2 | 2:14:29⅗ |
| Pullen (Mercer) | 4 | 1 | 1 | 1 | 1 | 1 | 1 | 1 | 1 | 1 | 1 | 2 | 3 | 3 | 3 | 2:15:3 |
| Ruckstell (Mercer) | 3 | 4 | 7 | 6 | 5 | 4 | 4 | 4 | 4 | 4 | 4 | 4 | 4 | 4 | 4 | Flagged |

### *Ascot Race.*

(Continued from First Page.)

tressing degrees with every turn of the wheels, carried it around the last mile, and Cooper coasted down the home stretch, coming to a dead stop not ten feet over the line without so much as a wheeze. Pullen shot past the helpless, dying Stutz an instant before it crawled across the tape, and the crowd, believing that he had wrested second place from his rival, exploded a large cheer, but it was discovered that Eddie had another lap to go.

There were the usual misadventures of the racing course. Taylor and the Horsman Special retired in the nineteenth with a busted running gear. Two miles further along Ferry and his special disappeared from the scene of turmoil. Busane and his Duesenberg took the count with stripped gears in the fortieth, and the same ailment forced Weightman and his own particular Duesenberg to throw up the sponge in the forty-fifth. Weightman, who is very wealthy, passed the remainder of the afternoon clipping coupons.

RAH FOR FRANK.

Frank Chance qualified as a peerless referee, but he didn't get as much money as he will if he manages the Cubs next season.

For many days there will linger in the minds of 15,000 people the memory of a yellow, wasp-like creation being pursued by a ghostly white thing—something that would not be denied. For an interminable distance that ghostly white thing hung on, inhaling the dust and fumes of the yellow monster, and when the yellow monster weakened, the white thing flashed on. There was something almost fiendish and uncanny in the way Rickenbacher hung onto Pullen's rear wheel. It looked as though Rick was forcing Eddie to make the pace. Lap after lap the distance between the machines varied hardly a foot—the man in front always in the fear that the man behind would flash into the lead, and the man behind content merely to force the pace, and not to set it.

Not once in those hundred miles did Rickenbacker make an effort to assume the lead. He seemed content to play a waiting sort of game, apparently poised to pounce on his prey, but in reality waiting for the time when the Mercer would be compelled to stop. Long delayed, but certain to come, this happened in the one hundred and eleventh mile. This was the real crisis of the race, and the change of tires cost Pullen first place. Then Cooper, biding his time, struck simultaneously, and the man who had led the field for a century of miles was shunted into third position.

FLYING START.

The racers took a running start—that is, circled the course once—before being given the gun. For this preliminary dash they lined up at the barrier in a platoon formed four abreast. Looking down on them as they rolled sluggishly away they looked for all the world like huge turtles. As they gradually increased their speed, looking across the track they appeared to be panthers creeping up on some unseen prey to spring at any time. Then, rounding into the upper turn, they came down the stretch in a solid phalanx not unlike prehistoric monsters, confident that no power could stand before their combined assault, and thundering a terrific challenge at every leap. They were well bunched, and Starter Adair gave them the flag. Rickenbacher held the pole and spurted into the lead, which he maintained for eight rounds, with Pullen and Cooper oscillating between second and third positions and Ruckstell fourth.

Then came a change which was destined to hold for endless miles. Pullen lapped Rickenbacher in front of the stands, and the crowd broke silence. Cooper, in third place, varied his position but twice in the race, and then only to go into second place. He was unsuccessful in holding it the first time, or the second, but when he finally bored himself into second place he held onto it with both hands and one foot.

PASSING 'EM.

Meantime Pullen was lapping car after car on the back stretch. The thirty-fifth round found Pullen still leading, with Rickenbacher second and Cooper third, and any one of them a good bet.

The crowd became dizzy from watching this whirl—intoxicated with speed, so to speak, and it was cheaper than an ordinary jag, unless one paid the price of sitting in the grand stand. Many positively declined to do this and became intoxicated with the grand spectacle while standing up.

Rickenbacher made his first stop in the forty-fifth lap. Going into the pits he changed all tires as a matter of precaution, and dropped to fourth place, but only momentarily. One lap put him into third and two more into second place. Then it came Pullen's turn to change. He swung up to the pits in the fifty-second, changing the right front and two rear tires. He got away again barely an instant ahead of Rickenbacher. This placed Rickenbacher in a position to resume that tantalizing, nerve-racking pursuit of the leader, and Eddie never was able to lose him. For every foot of the next fifty miles Pullen could hear the metallical bark of the white Duesenberg at his rear wheel.

CROWDING.

The ninety-eighth mile found Rickenbacher crowding Pullen to the limit in front of the stand. It was a challenge that brought a fresh burst of speed out of the Mercer and hastened its end. But it was not the Mercer who suffered first from this extra exertion. Taking the lower turn, Rickenbacher blew his rear right tire. His machine weaved dangerously, but he righted it and forced the cripple on around the course, being passed by Cooper, who was still a lap behind. All tires were changed with neatness and dispatch, the operation consuming fifty-five seconds. Pullen increased his lead by nearly a lap and for a time got away from the thought of the white thing which had been haunting him for these many miles. Rickenbacher recovered the mileage which he had lost to Cooper, resuming second place in the one hundred and eighth lap.

Pullen had been going too long. Rubber and fibre could not stand up under the grind. For several miles his rear right had been showing signs of wear, and the tread appeared to be showing. At 111 miles he pulled up for a fresh supply of tires, and while at it decided to fortify himself with four—one for each wheel. This consumed a minute and twenty-six seconds, and he was forced to sit helpless while that white thing plunged by and grasped the lead which he had held for what seemed ages. Pullen, getting back on the track, drove furiously for a couple of laps and then seemed to sort of go into a decline.

SPEED LOST.

For five miles he was unable to shake the drab Gandy Special, which seemed to take a fiendish delight in throwing dust in the face of the erstwhile leader. Finally he managed to shoot by the Gandy, but never did he show the same form after that stop. Cooper finally overhauled him twenty-five miles from the finish, and had more than a lap to spare when he experienced a gasoline famine in the interior of his machine. Rickenbacher, showing no mercy, again shot by the lagging Pullen in the one hundred and thirty-sixth. Pullen's manager signaled him from the sidelines that he had third cinched, but could not hope to do better. Two miles from the finish, Cooper was less than half a mile behind Rickenbacher, but the distance to go was so short that the latter did not feel impelled to force himself, and anyway Earl ran short of fuel.

Rickenbacher used Goodrich Silvertown Cord Tires on all four wheels, as did Ruckstell. Cooper's and Pullen's machines were also partially equipped with the same brand.

A large number of chemical fire extinguishers were kept in readiness. This was not a bad idea, as some of the drivers threatened to burn up the track, and at times it seemed that nothing but a fire extinguisher could cool them down.

Megaphone Cook, wearing a long-tailed black coat of the vintage of 1873, with a white badge on his sleeve, looked for the world like an undertaker, and many mistook him for one. This is hardly fair to Mr. Cook who merely was dressed up in the suit which he wears on Sundays and holidays.

An ambulance stuck around the track, but was unable to pick up any business or fragments, there being no accidents.

GOOD SCORING.

The Dalton scoring system was used at the Ascot race yesterday and gave excellent service. At every stage of the race the crowd was able to know the exact position of each car, and this added greatly to the enjoyment of the spectators, as well as giving accuracy to the final results.

Baron Rickenbacher,

Justly celebrated Duesenberg driver, who lead a fast field around the Ascot track yesterday and cinched the big 150-mile closing event in the A.A.A. championship.

### WOLGAST BEATS FRANKIE RUSSELL.

[BY A. P. NIGHT WIRE.]

NEW ORLEANS (La.) Nov. 30.—Ad Wolgast, former world's lightweight champion, was awarded the referee's decision over Frankie Russell of New Orleans at the end of a twenty-round fight here tonight.

### CRAWFORD GRABS SCHOLASTIC RUN.

[BY A. P. NIGHT WIRE.]

PHILADELPHIA, Nov. 30.—Robert Crawford of the Flushing (L. I.) High School team, won the American interscholastic three-mile cross-country race today. Crawford's time was 22m. 37s. Mercersburg Academy won the team title, with a score of forty points.

### CROSS-COUNTRY RECORD BROKEN.

[BY A. P. NIGHT WIRE.]

NEW YORK, Nov. 30.—On the Steinway, Long Island course, which measures six miles and about 200 yards, James Henigan, Dorchester Club, Boston, won the National Amateur Athletic Union Junior cross-country championship run today. The winner's time was 30m. 51 2-5s., a record for this course.

Last-minute Service

is not always satisfactory. Telephone your Sunday ads. to The Times Friday or early Saturday.

### *Golf.*

(Continued from Fifth Page.)

ties very seriously. Robert Hunter of national fame will be their star golfer.

ON SATURDAY.

Another big tournament will open on the Griffith Park links on Saturday, the fourth equipment handicap event, for which the 18-hole qualifying round may be played either Saturday or Sunday. There are already more than 100 entries.

In fact, the December programme of the Griffith Park Golf Club is a prodigious affair, with events for every available day, including the president's cup event on December 16-17, and a special Christmas Day tournament.

Tragic.

### DELNO WINS BIG PHOENIX BATTLE.

TAKES HUNDRED-MILE TRACK RACE IN EXCELLENT TIME.

**Drennan is Killed When Hudson Car Skids into Ditch—Driver is Thrown Clear and Escapes with Slight Injuries—Seven of Nine Entries Finish in Good Time.**

[BY DIRECT WIRE—EXCLUSIVE DISPATCH.]

PHOENIX, Nov. 30.—The 100-mile record made at the State fair was broken today on the same track, but at the expense of a life. Armstrong, in a Hudson car forcing his machine on the northern turn and trying to pass a car that had been ahead, skidded into a ditch on his right and overturned. The driver was thrown clear, high in the air, but his mechanician, Melvin Drennan, was dashed against the high board fence, sustaining a fractured skull from which death soon came. The machine is a total wreck.

Drennan was listed as from Amarillo, Tex., but is a late comer from Oklahoma City.

NINE STARTERS.

Nine cars started: only two fell out, the second a Marmon from Globe on the fifth mile. The race was won by Delno of Tucson, the man who won the fair race in 103m., 27s. Today's time is 1:38m. 39 1-4s. Second was the Spa, driven by Lambert of Silver City, N. M., 1:42m.; third, Mercer, driven by Meechan of Oklahoma, time 1:46m. 12s.

Delno drove a wonderfully steady race, making the fifty-five-mile mark in 54m., leading throughout. A notable performance was that of a Ford driven by Pete Thomason, which was in third place at ninety-five miles, when a tire was lost and the first stop had to be made at the pits. He finished fourth.

The purse was $1500, in three divisions.

### MULTNOMAH BOYS MAKE CLEAN SWEEP.

[BY A. P. NIGHT WIRE.]

PORTLAND (Or.) Nov. 29.—Multnomah Amateur Athletic Club boxers and wrestlers made a clean sweep, winning all four of the bouts in the inter-club meet with the Seattle Athletic Club tonight. Lloyd Wray, Seattle, suffered two fractured ribs in wrestling George Hansen, Multnomah, at 165 pounds, and forfeitde the first fall and the match. Other results were:

The 125-pound boxing—Ralph Underwood, Multnomah, Pacific Coast, 115-pound amateur champion, defeated Irving Gleason, Seattle, three rounds, decision.

The 145-pound boxing—Harry Hansen, Multnomah, defeated Claude Scott, Seattle, four rounds, decision.

The 145-pound wrestling—George Clark, Multnomah, defeated Walter Taylor, Seattle. Two falls, 5m.; 9m., 14s.

### DARIO RESTA GRABS PRIZE.

Dario Resta took no part in the race aside from having his picture taken in front of a floral piece. This floral piece cost a lot of money, but is nothing to the check which Resta received.

Resta cinched the championship in the Grand Prize race at Santa Monica. This carried with it a cash prize of $13,500, donated by the B. F. Goodrich Tire Company and the Bosch Magneto Company. The Goodrich people also furnished the floral piece in front of which Resta was photographed. Mrs. Resta beamed her benediction on the transaction from a front seat in the grand stand.

42 to 13.

### PASADENA IS AGAIN WINNER.

TRAMPLES ALL OVER ELEVEN FROM LONG BEACH.

**Duffy Seay's Team Find Opponents Easy to Defeat in Annual Contest—Wilkie and Bedall, Midget Halfs, Make Long and Huge Gains.**

[BY DIRECT WIRE—EXCLUSIVE DISPATCH.]

PASADENA, Nov. 30.—Duffy Seay's Pasadena High School eleven defeated Long Beach High School here today by the score of 42 to 13. With the exception of the third quarter Pasadena scored almost at will. Only once during the game did Pasadena kick, and on that play the ball was recovered on a fumble. The twinkling stars of the game were Wilkie and Bedall, the two midget half-backs of Pasadena. Wilkie's first play on being put into the game was a 65-yard run for a touchdown.

Long Beach kicked off to Pasadena and, after carrying the ball back to the center of the field on line bucks and end runs, the Crown City team was held. Chisholm punted to Hawks, who fumbled the ball as Davis tackled him and a Pasadena man fell on it. Straight bucks carried the ball over for a touchdown.

Long Beach suddenly came to life immediately after this, and on a long forward pass made a touchdown. The score was 7 to 7.

There was no more scoring until the second quarter, when Wilkie and Bedall, the midgets, were thrown into the turmoil, Wilkie immediately scoring. On end runs, they carried the ball down the field for another touchdown, and the score at half time was: Pasadena, 21; Long Beach, 7.

The third quarter belonged to Long Beach. But in the last quarter Seay's men broke loose. Wilkie and Bedall gained on every play. Three more touchdowns were made by the winners.

The teams lined up as follows:

| Pasadena. | | Long Beach. |
|---|---|---|
| Dehuff, Kemp | L.E.R. | Goddard |
| Goodale, Cory | L.T.R. | Schall |
| Von Molar | L.G.R. | Hinckley |
| Herrell | C. | Bevins |
| Cline | R.G.L. | Kapp |
| Ash | R.T.L. | Millard |
| Davis | R.E.L. | Hitch |
| Schlaudeman | Q. | Hawks |
| Smith, Bedall | L.H.R. | Delly |
| Chisholm | F. | Baker |
| Barton, Wilkie | R.H.L. | Rogers |

### BIG OREGON TEAM BEATS MULTNOMAH.

[BY A. P. NIGHT WIRE.]

PORTLAND (Or.) Nov. 30.—Little trouble was experienced by the University of Oregon football team, State champions, in defeating the Multnomah Athletic Club eleven of Portland here today, 27 to 0, in a loose game on a heavy field.

Oregon's defense was seemingly impregnable, as the club team did not make yardage once. Johnny Parsons, Oregon half, made the only run of the game when he circled an end thirty-two yards to a touchdown. Neither team succeeded in completing one of many forward passes attempted.

### COLORADO COLLEGE WINS FROM UTAH.

[BY A. P. NIGHT WIRE.]

SALT LAKE CITY, Nov. 30.—Colorado College defeated the University of Utah today by a score of 21 to 6. Utah put up a game fight all day, but the experience and weight of the visitors was too much. The Tigers cored in the first, second and fourth quarters and had the Utahans on the defensive most of the time. Utah scored on its only touchdown in the fourth quarter.

### NEBRASKA EASY FOR NOTRE DAME.

[BY A. P. NIGHT WIRE.]

LINCOLN, Nov 30.—Notre Dame today defeated Nebraska on the football field by a score of 20 to 0. The Hoosier victory was clean cut and decisive, and football critics generally concurred in the opinion it accurately measured the strength of the two teams. With a marked advantage in weight Notre Dame brought out a variety of attacks and displayed a speed that at time fairly bewildered the corn-huskers.

### JOHNNY DUNDEE IS KNOCKED DOWN.

[BY A. P. NIGHT WIRE.]

NEW YORK, Nov. 30.—In a fast ten-round bout in Brooklyn today, Eddie Wallace shaded Johnny Dundee. Wallace knocked Dundee down for a count of two in the fourth round, and Dundee sent his opponent staggering to the ropes in the ninth. Wallace weighed 128 3-4, and Dundee 129 2-4 pounds.

### MINNESOTA HEROES ARE PROFESSIONAL.

[BY A. P. NIGHT WIRE.]

MINNEAPOLIS (Minn.) Nov. 30.—The All-Stars, a team composed of former college football players, including McGovern and Baston of the University of Minnesota, and the Marines of this city, professional champions of the State, played a scoreless tie game here today. The feature was the defense play of McGovern.


# GOODRICH
## Silvertowns

FINISH THE SEASON IN A

# Blaze of Glory

AT

# ASCOT PARK

All Cars to Finish Were Silvertown Equipped as Follows:

1st, Rickenbacher, Duesenberg
Silvertowns All Around
2nd, Cooper, Stutz, Silvertowns (Partial Equipment)
3rd, Pullen, Mercer, Silvertowns (Partial Equipment)
4th, Ruckstell, Mercer, Silvertowns All Around

Rickenbacher Silvertown Equipped on All Four Wheels Breaks World's 1 Mile Paved Track Record

Silvertown Tires Did Yeoman Service on All These Cars

# They Will on Yours

*For Sale by All Dealers*

B. F. Goodrich Rubber Co.
946 So. Broadway
Los Angeles

CH
ns
A
tory
RK
as Follows:
nberg
All Around
al Equipment)
al Equipment)
All Around
All Four
Record
Yeoman
e Cars
ours
er Co.



Awful.

## HUNTING TOLL IS TOO HIGH.

*Eighty-six Known Dead in Fifteen States.*

*Carelessness on Part of Hunters is Blamed.*

*"Buck Law" Would Tend to Cut Down Deaths.*

[BY DIRECT WIRE—EXCLUSIVE DISPATCH.]

CHICAGO BUREAU OF THE TIMES, Nov. 30.—Hunting accidents of the year:

| States— | Killed. | Injured. |
|---|---|---|
| California | 2 | 2 |
| Colorado | 2 | 3 |
| Illinois | 13 | 7 |
| Indiana | 3 | 2 |
| Iowa | 4 | 2 |
| Maine | 1 | .. |
| Michigan | 22 | 11 |
| Minnesota | 12 | 1 |
| Missouri | 2 | 1 |
| New Hampshire | 1 | .. |
| New Jersey | 4 | .. |
| New York | 11 | 6 |
| North Dakota | 2 | .. |
| South Dakota | 1 | .. |
| Wisconsin | 6 | 14 |
| Totals | 86 | 40 |

Eighty-six known dead and approximately forty injured is the hunting toll in fifteen States for the season which ended today, as compared with fifty-nine dead and sixty-six injured last year and 111 dead and 162 wounded in 1912.

Last year's statistics were gathered from eighteen States. The figures presented herewith not only included the victims of the short deer season, but those of the rabbit and duck season.

"Mistaken for deer" and carelessness on the part of hunters account for the many dead and wounded.

### MICHIGAN LEADS LIST.

Michigan, as during the last several years, leads in the number of dead with twenty-two. The season in Illinois produced thirteen deaths, while in New York eleven dead are reported.

Ten thousand hunters combed the woods of Northern Michigan for deer, while it is reported a like number invaded the forests of Minnesota and Wisconsin.

Game Commissioner Otis of Michigan described the deer season just closed as "the worst ever."

### AWFUL.

"This year the hunters seem to have gone into the woods together the day after election, or the next day," he said. "As a result they were in bunches, not scattered as they usually are, and at the same time all were in a hurry to get back home. That accounts for the nervousness and shooting at sounds without waiting to see what really made the noise.

"Of course, carelessness was one of the chief causes of so many deaths and injuries, and one would have thought that this year, above all others, would have been a 'safety-first' year. The papers in the upper peninsula printed every day since the season opened a list of 'dont's' and woods were placarded with 'dont's' where everybody should have seen them as they never were before.

### "BUCK LAW."

"The only thing I can think of that will put an end to the great number of casualties is a 'buck law,' and I am going to do my level best to have the next Legislature pass such an act. Judging from the results in Wisconsin, that will keep down the shooting at sounds, which accounts for a great number of the killings. In Wisconsin they had such a law last year, and the number of deaths was cut down."

Probably the most peculiar accident that marked the hunting season was the death of Solon Linn, 12 years old, who was shot by his dog. Solon locked the animal in the barn. The dog broke loose, overtook the boy, pulling the gun's trigger with his paw. The charge entered the lad's head.

## TIA JUANA RESULTS.

[BY DIRECT WIRE—EXCLUSIVE DISPATCH.]

SAN DIEGO, Nov. 30.—Today's Tia Juana results:

First race—Six furlongs, selling: Sultana, 108 (Stevens,) first; Casa Loma, 110 (Scherer,) second; Toy Miss, 104 (Van Dusen,) third. Time, 1:15⅗.

Second race—Five and one-half furlongs, selling: Marion Rose II, 112 (Carter,) first; Shaban, 108 (Kelsay,) second; Cal Curn, 107 (Scherer,) third. Time, 1:07⅘.

Third race—Five and one-half furlongs, selling: Rosellis, 105 (Stevens,) first; Connowingo, 104 (Pool,) second; Judge Sanderson, 111 (Pickens,) third. Time, 1:08.

Fourth race—Mile and one-sixteenth, Thanksgiving Handicap: Star of Love, 112 (H. Stearns,) first; Star Shooter, 115 (O'Brien,) second; Ask Her, 103 (Van Dusen,) third. Time, 1:47⅘.

Fifth race—Six furlongs, selling: El Mahdi, 107 (H. Shilling,) first; Sweetdale, 109 (Pickens,) second; Lackrose, 112 (C. Jones,) third. Time, 1:12⅘.

Sixth race—Mile and one-sixteenth, selling: Weyanoke, 111 (Gross,) first; Capt. Druse, 108 (Pickens,) second; Cecil, 108 (Pool,) third. Time, 1:47⅘.

## FRED TESCHKE TO STAY A TROJAN.

Genial Fred Teschke, who has been a celebrated character at the University of Southern California for several years past, yesterday signed up a contract for the coming year at the Trojan institution.

Teschke's official title for the coming year will be that of business manager of the Alumni Association, and he will also be assistant director of athletics, as he helps Cromwell in football and track. He had intended to go East about the first of the year.

## DENVER PASSING WALLOPS MINES.

[BY A. P. NIGHT WIRE.]

DENVER (Colo.) Nov. 30.—The superior aerial attack of Denver University's football squad, the line plunging of Anderson and the end runs of Mahoney, contributed largely to the 21-to-0 defeat administered the Colorado School of Mines here today.

### DRAKE LICKED AGAIN.

[BY A. P. NIGHT WIRE.]

DES MOINES (Iowa) Nov. 30.—Ames defeated Drake today in the annual game between the two schools, 28 to 14.

# *Mr. Wad and His Thanksgiving Turkey are Both Getting too Much Exercise. . . . By GALE.*

[Copyright, 1916, by the Wheeler Syndicate, Inc.]

41 to 0.

## POLY IS EASY FOR SAN DIEGO.

**SOUTHERNERS SCORE AT WILL ON THE LOCALS.**

**Los Angeles Boys Hold Winners to Two Touchdowns in First Half but Long Forward Passes by the San Diegans Roll up the Score in the Second Half.**

[BY DIRECT WIRE—EXCLUSIVE DISPATCH.]

SAN DIEGO, Nov. 30.—With San Diego playing far below the form displayed in their other games of the season, Los Angeles Poly High was slaughtered here this afternoon, 41 to 0, in the big Thanksgiving game. The first half was a listless affair, San Diego putting up a rank game in the field and scoring but two touchdowns.

Poly was handicapped by the absence of several of its star players and put up a plucky game, making San Diego fight for every inch of ground gained. Half-back Smith, Capt. Cline and Mata, at end, bore the bulk of the burden for the visitors, while Bryan, Sprott, Walter Eells, Curtis Majors and Herb Baker were the local shining lights.

Admiral Caperton, commander-in-chief of the Pacific fleet; Rear-Admiral Uriel Sebree, retired, and other high-ranking navy and army officers took in the game. From 6000 to 8000 spectators witnessed the battle. Sprott scored the first touchdown on a short end run. Garber kicked goal. The locals' team work was ragged. Frick intercepted a forward pass, and after a short series of bucks, Baker scored. Garber kicked goal.

The team took a brace at the opening of the second stanza and piled up two more touchdowns, Baker scoring them both. Garber kicked one goal. Eells broke loose and crossed Poly's line again after a thirty-five-yard run, and Sprott got another run of forty yards. Garber kicked both goals.

San Diego's forward passing in the second half gained a lot of ground for the Price men. They meet Chaffey next Saturday in the first game of the championship series, with nine games to their credit and no reverses.

Lopsided.

## INDIANS LICKED BY REDLANDS U.

**SHERMAN EXPERTS FAIL TO GET A SINGLE SCORE.**

**Riverside Poly High School Puts up Excellent Scrap and Trounces Whittier State School Team 27 to 7—Garcia, Phillips and Payton Make Long Gains.**

[BY DIRECT WIRE—EXCLUSIVE DISPATCH.]

RIVERSIDE, Nov. 30.—Riverside's Thanksgiving Day football programme, a double-header attraction, furnished a good dinner digestive for a big turnout of fans, even though the resulting scores were rather one-sided. Redlands University smothered the Sherman Indians, a thing the Indians have got used to this season, under a 32-to-0 score, but the local fans got a chance to root a bit when the Poly High School squad took in the Whittier State School's team to the tune of 27 to 7.

### EASY.

The college boys from Redlands U. romped through, over and around the Indians almost at will, and at no time were the Sherman boys in striking distance. Except for an occasional completed forward pass, they hardly ever dented the collegians, who ran wild with their entire repertoire of plays.

Gossett's fast little High School eleven were almost as superior to the Whittier boys, and, after allowing the visitors to score the first touchdown, they tightened up invincibly. Garcia, Phillips, Payton and Guy Shipley of the back field were all good for long gains, and the line put up splendid defensive and offensive plays. It was the final game of the season for both Poly and the Indians.

## FORWARD PASSING WINS FOR WABASH.

[BY A. P. NIGHT WIRE.]

MILWAUKEE (Wis.) Nov. 30.—Long forward passes by Bacon and Stonebracker, combined with frequent penalties imposed upon Marquette for off-side plays and holding, were mainly responsible for the victory of Wabash College over Marquette University here today, 14 to 7.

## PITTSBURGH WINS OVER PENN STATE.

[BY A. P. NIGHT WIRE.]

PITTSBURGH, Nov. 30.—The University of Pittsburgh, by completely outclassing Pennsylvania State College, won the annual Thanksgiving football game here this afternoon, 31 to 0.

## MICHIGAN RUGBY MEN TOUR COAST.

[DIRECT WIRE—EXCLUSIVE DISPATCH.]

ANN ARBOR (Mich.) Nov. 30.—At a special meeting of the Michigan Faculty Senate this afternoon, permission was granted to Southern African students to play the Leland Stanford Rugby team during Christmas vacation.

Michigan's Rugby aggregation will be composed entirely of Southern African students who are enrolled at the Wolverine Institution.

These men learned the game before their entrance into Michigan, and the big majority of them have had experience on the same aggregation in their own land.

Games will probably be scheduled with other western colleges, although the contest with Leland Stanford will figure as the feature of the trip.

## *Football.*

(Continued from First Page.)

had things their own way and forced the U.S.C. team to kick every time it received the ball. Newman was bucking in rare form, and Tuffy Conn was tearing round the ends in brilliant style. The good work of the U.S.C. line prevented the Aggies from going over the tape several times. Penalties also held up the farmers, and they were forced to boot the ball many times on account of these setbacks.

### THE START.

Malette opened the afternoon's proceedings by kicking off to Anderson, who ran in ten yards. Newman and Anderson failed to make downs on three attempts, and the latter booted. Both squads were excited and were playing a ragged game. Huyck and Malette busted through the O.A.C. line for a few yards, and Oregon was penalized five yards for being off side. A forward pass was attempted and Huyck was smeared when he dropped back to throw it. He fumbled the ball, and the Aggies recovered in the center of the field.

There was an exchange of kicks and two neat 15-yard penalties were slapped on the farmers for holding. Conn then tore around left end for thirty yards, proving that a few penalties one way or the other means nothing to him. He was near enough to the goal to try a kick and did so with disasterous results. The kick was blocked, Lake almost squeezed Conn's head off and U.S.C. recovered the ball.

While the officials were arguing this exciting incident, the U.S.C. law school rooting section rose on its haunches and gave a siren yell which startled even Coach Pipal, who was reading telegrams on the bench. Pat Millikan strode out in front of his howling hundred and gave orders as follows:

"Let's give 'em the siren. Out with the whistles. Ready with the megaphones. Keep your eye on me. Go."

The entire gang dug into their pockets, pulled out miniature policemen's whistles, tuned somewhere in the treble cleff, and vouchsafed a yell that should go down in history. Pat's mechanical-rooting section elevated yelling to a place among the arts yesterday.

Huyck, feeling that after such a yell, he should do something desperate, kicked out of bounds on the O.A.C. 40-yard line.

Conn and Newman only gained a couple of yards and Conn's forward pass went into a Trojan's hands. Huyck immediately punted and the fighting Conn ran in twenty yards through a crowded field. There was an exchange of kicks and a couple of penalties on O.A.C. for being off side. The Aggies completed a 25-yard forward pass, Anderson to Bissett, and Newman started a march toward the U.S.C. line.

### OUT GOES FRED.

The Aggies all had blood in their eyes by this time and were tackling hard and fighting heavy. Kelly was yanked for safe keeping.

The quarter ended with the ball on U.S.C.'s 2-foot line.

Up to this time the interference was slow. Both lines were slow in leaving their feet and the backs were almost as slow in getting started. The quarter-backs were noticably excited and were mixing their signals. All of the players were on edge.

If everybody hadn't been in such a hurry the game would have undoubtedly been a thousand per cent. better.

Newman took the ball across in the first play of the second quarter and Conn missed the goal by several yards. Score, O.A.C., 6; U.S.C., 0.

O.A.C. kicked to Murray, who ran in twenty yards. Huyck booted to Conn, who repeated Murray's stunt. Conn was then thrown for a long loss and one of the numerous fights was started. Kienholtz, aided and abetted by J. Abbott, managed to restore an armed peace and Anderson kicked to Malette, who signaled for a free kick.

### SOME BOOT.

The ball was on the Aggie 45-yard line. Malette took the chsaba and booted it straight for the goal posts. It was a beautiful kick and it looked like a sure score. But just as three points seemed certain the ball hit the left-hand post and bounced off over the line. A U.S.C. player squatted on it.

Then the official fight started.

"It's a touchdown," said J. Abbott. The U.S.C. players threw up their hands and Pat Millikan's rooting section with all the rest of the U.S.C. adherants went crazy.

"That isn't a touch down," said Kienholtz, "it's a touchback."

After ten minutes of argument and discussion, during which time Abbott rushed from the field for a rule book, it was decided that the ball was dead when it hit the goal post and that there was no score.

Although disconcerted by this decision, Abbott continued in the game and did valiant service with his whistle for the rest of the half.

### FUMBLING.

There was an exchange of kicks and some rare exhibitions of fumbling that would have made any high school in the country league blush. Soon the teams steadied down, however, and a couple of more kicks were enjoyed. Conn threw a forward pass to Hubbard, which netted thirty-five yards. Two more passes were incomplete and Conn dropped the ball over the posts from the 20-yard line.

Score, O.A.C., 9; U.S.C., 0.

At this point the O.A.C. yell leader was overcome with joy and offered to lick the entire U.S.C. law rooting section, three or four men at a time. His offer was accepted. Three near-by policemen were scared out of ten year's growth when they saw what was going on, but they waded in and did their duty nobly.

O.A.C. kicked to U.S.C. and was penalized fifteen yards for rough stuff. J. Abbott was about as popular as a case of smallpox with the O.A.C. players by this time and every time his whistle tooted the men turned around and walked back fifteen yards without waiting to hear what was going on.

### OUT HE GOES.

To put a neat climax on matters, Abbott ordered the big Aggie tackle, McNeil, kicked out of the game. As none of the officials felt equal to this task, McNeil was simply ordered off and he beat it.

There were some incomplete Rugby and forward passes and the half was over.

In the second half the Aggies kicked to Ortley, who ran in twenty yards. Newman intercepted a forward pass and his team-mates tried a couple on their own account. Both of these failed and Conn attempted a drop kick. It was blocked and Huyck immediately kicked. There was an exchange of kicks and it was O.A.C.'s ball on a fumble. Conn out for Lowe.

O.A.C. lost the ball on downs and U.S.C. marched up the field for about twenty yards. Huyck was thrown for a long loss and it was the Farmers' ball on the Trojan's 35-yard line. Newman bucked through as the whistle blew for the quarter. Kelley was sent back into the game.

Newman did all of the bucking from then on and took the ball across with very little trouble. Hubbard kicked goal. Score, O.A.C., 16; U.S.C., 0.

### 'RAH FOR KELLEY.

The Aggies kicked off to U.S.C. and Kelly staged quite a remarkable comeback. He was given the ball three times in succession and gained twenty yards. His first long end run was good for only one foot. His second netted fifteen yards and his third effort brought home four yards. These gains inspired the U.S.C. team and they marched up the field and across the line for their only touchdown. Huyck kicked goal. A neat forward pass did the real damage.

From then on it was simply a punting duel with several intercepted forward passes. As the final whistle blew the Aggies intercepted a pass and were starting toward the Trojan line.

Coach Pipal's team outplayed the Trojans throughout the game. The heavy Farmer line held the lighter U.S.C. men so that they made very few downs, none in the first half. Newman, the O.A.C. full-back, was a wonder at bucking the line and was always good for yards. Conn played a brilliant game. The men from the north played a terrifically hard game. They hit the line hard, tackled hard, sometimes displaying more force than was necessary.

### REAL CREDIT.

U.S.C. deserves decided credit for holding the northern men to such a close score. Advance dope had it that the Aggies would win by several touchdowns. Malette, Huyck and Murray were not able to do much sensational ground-gaining, but they played a consistent game and were right on the job. Toward the end of the game U.S.C. managed to get away with several excellent forward passes. The Aggies defense against the pass, however, made it dangerous to try and the Agriculturalists nabbed many of the throws in the air.

Off-side plays were so numerous that the officials could hardly call them fast enough. The Farmers would line up for a buck and while all were calmly waiting for the pass signal, Busch would make a dive over the line, a U.S.C. end would throw up his hands and light on his head, and the referee would toot his whistle, Busch would come slouching back into place with a sheepish look on his face and things would start over again. The O.A.C. center saved his team several touchdowns by simply holding the ball when his men were off side.

### BIG CROWD.

About 3000 spectators filled the bleachers and they all admitted that they received their money's worth. They were on their feet half the time.

On account of the injuries and long official discussions over fouls, etc., the game continued into the night. When the fight was over the players could hardly see their hands before their faces. As a rough-house the game was entirely successful and it was a pretty good exhibition of football at that.

Most of the spectators crowded from the field murmuring, "Gosh! What a team Pipal's going to have next year."

[illegible]

| U.S.C. | | Oregon Aggies. |
|---|---|---|
| Fox | L.T.R. | [illegible] |
| Sigler | L.G.R. | Williams |
| Hester | C. | Selph |
| Marks | R.G.L. | Busch |
| Curry | R.T.L. | M'Neil |
| Jones (C.) | R.E.L. | Hubbard |
| Murray | Q. | Reardon |
| Malette | L.H.R. | Conn |
| Huyck | R.H.L. | Anderson |
| Kelly | F. | Newman |

Substitutes: Oregon Aggies—Russell for McNeil; Wilson for Williams; Moist for Bissett; Morgan for Reardon; Lowe for Conn; Webster for Moist; Bissett for Lowe. U. S. C.—Ortley for Kelly; Clarke for Malette; Simpson for Blake; Kelly for Clarke; Wilson for Hester; Packard for Ortley.

Touchdowns—Newman, 2; Murray, 1.

Goals after touchdowns—Hubbard, Huyck.

Drop kicks—Conn.

Officials—Keinholtz, referee; Abbott, umpire; Witmer, field judge; Enfield, head linesman.

## COLORADO AGGIES ARE CHAMPS AGAIN.

[BY A. P. NIGHT WIRE.]

BOULDER (Colo.) Nov. 30.—The Colorado Agricultural College football eleven emerged the undisputed champions of the Rocky Mountain Intercollegiate Conference again this year by defeating the University of Colorado 32 to 14.

Polo.

## REDS SLAUGHTER WHITE LINE-UP.

**INITIAL POLO EXHIBITION IS REMARKABLY GOOD.**

**Hugh Drury Plays Usual Brilliant Game and Leads His Aggregation to Victory—Whites Put up Good Battle and Make Reds Fight All the Time to Win.**

[BY DIRECT WIRE—EXCLUSIVE DISPATCH.]

RIVERSIDE, Nov. 30.—The Reds, captained by Hugh Drury, and as might have therefore been expected, won from the Whites, 10 to 5, in the opening polo game of the season for the Riverside Polo Club here this afternoon. Seven of the ten goals scored by the Reds were credited to Drury's accurate eye and slashing stroke.

The Whites, however, put up a most creditable fight, and had the best of the argument in several chukkurs. In the last period, especially, they staged a stirring rally, driving through two goals and keeping the Reds constantly on the defensive. Young Eric Pedley, scion of a famous polo family, was responsible for two of the Red goals, Hilliard Lett drove through two others, and H. G. Pattee made the fifth. William Burge of the Reds gave strong support to his captain and scored three times.

The Riverside club is splendidly mounted this year, and from the sample given the Thanksgiving crowd today, will make a creditable showing in the tournament games which will soon be entertaining polo fandom.

The teams today played as follows:

| Reds. | | Whites. |
|---|---|---|
| Arthur [illegible] | No. 1 | Eric Pedley |
| Lyman Brown | No. 2 | [illegible] |
| Hugh Drury | No. 3 | Frank [illegible] |
| Wm. Burge | Back | Hilliard Lett |

## WILLIE MEEHAN STILL CHAMPION.

[BY A. P. DAY WIRE.]

OAKLAND, Nov. 30.—Willie Meehan this afternoon retained the Pacific Coast heavy weight championship when he took an easy four-round decision from Al Norton.

## BALDWIN PUTS KENNELLY DOWN.

[BY A. P. NIGHT WIRE.]

QUINCY (Ill.) Nov. 30.—Al Baldwin of Jacksonville this afternoon knocked out Rich Kennelly of Des Moines, in the fourth round of a scheduled 10-round no-decision bout. Kennelly's seconds threw in the sponge as the referee made the count. The men weighed in at 133 pounds.

## RUTGERS NEARLY WINS FROM W. & J.

[BY A. P. NIGHT WIRE.]

NEW YORK, Nov. 30.—Washington and Jefferson's eleven defeated Rutgers today on the gridiron at the Polo Grounds, 13 to 9.

To Let—Furnished Restaurant
At 227 West First street [illegible] Times Building. Call Times Credit [illegible]

Schools and Colleges

Notice to Parents
Capt. Thos. A. Davis, Superintendent of the SAN DIEGO Army & Navy Academy will be at the Alexandria Hotel Mezzanine Floor Saturday and Monday 10 a. m. to 12 m. and will be pleased to give information regarding the Academy.

HOLLMAN Business College
1917 S. Figueroa St.
Send for Catalog. Broadway 1880; 60681.

Schools and Colleges

DRAMA, FANCY AND CLASSICAL DANCING
Regular Day Class in Drama meets every day.
Children's class meets every Wednesday afternoon and Saturday morning.
Little Theater Bldg. 1324 South Figueroa St. Home Phone 60871
Send for Catalog
The Egan School
Pianos furnished by Southern California Music Company

CUMNOCK ACADEMY
4-year college preparatory course; all high school subjects. Special 2-year Home-makers' course with all phases of Domestic Science, as well as Literature, Art, Music, Dramatic Art. Sub-preparatory department, grammar grades. New campus and buildings. Catalogue on request. 200 S. VERMONT AVE. Los Angeles. (See Adv. of Cumnock School of Expression tomorrow.)

SAWYER BUSINESS TRAINING SCHOOL
Gregg, Pitman Shorthand, Typewriting, Dictograph, Book-keeping, Commercial Spanish, Civil Service Preparatory, Secretarial Courses, Advertising, Retail Salesmanship, etc., under University trained teachers. Day and evening classes. Phone Main 1775, [illegible]
423-426 BAKER-DETWILER BLDG., 412 W. Sixth St. Mrs. F. D. Sawyer, Pres.

ST. ELIZABETH'S SCHOOL
Only church school—only home school—only country school. All general courses. University trained teachers. Accredited. Phone 31[illegible] for appointment and automobile trip to Mt. Washington.

ANGELES VISTA SCHOOL
1844 ST. ANDREWS PLACE
Day and home school for girls of all ages. Students received at any time. Telephone 72844.
MISS ORIL WING, A.B., Principal.

HOLLMAN BUSINESS COLLEGE
A successful school. Its courses are thorough. Its graduates efficient. Its 14 years of marvelous success convincing. Real deeds not fair words tell the story. Ideally located. Attractive college building. Enroll now. 1917 So. Figueroa St. Broadway 1880, Home 54821.

Modern Business College
4th Floor Metropolitan Bld.
Consolidated with Mrs. Bean's Business School for Young Women. A SELECT SCHOOL. CERTIFIED GREGG AND NORMAL TEACHERS. PUBLIC LIBRARY BUILDING, 5TH AND BROADWAY. C. A. GROMMET, Principal.

THE GREAT WAR
has clearly proved the superiority of Tea over all other beverages—hundreds of tons of delicious India-Ceylon Tea have been supplied monthly by Ridgways for the refreshment and cheer of the men in the trenches. It gives greater satisfaction and is more economical—Four cups for a cent—(It's many times cheaper than Coffee.) Have your grocer send you a 1-lb., ½ lb. or ⅛ lb. tin.
Ridgways INDIA-CEYLON Tea
Awarded Gold Medal, San Francisco, 1915. Awarded Grand Prize, San Diego, 1916.
Highest Honors Obtainable India-Ceylon Teas
M. A. Newmark & Co.
Wholesale Distributors
(184)

# Pennsylvania Swamps Powerful Ithacans.

Rah for 'Em!

## BEARS MANAGE TO GET SCORE.

*Shove Touchdown Across in Final Minutes.*

*But Washington had Scored Twice Before.*

*Punting Occupies Most of the Afternoon.*

[BY A. P. NIGHT WIRE.]

SEATTLE (Wash.) Nov. 30.—In a hard fought Thanksgiving battle the University of Washington football team defeated the University of California eleven here today 14 to 7. California played a determined and gritty game throughout against Coach Dobie's veterans. So solid was the defensive lines of both teams that the contest developed into a punting duel.

LAST CHANCE.

In the very last minute of play, with a score of 14 to 0 staring them in the face, the Blue and Gold warriors broke down their opponents' defense and scored a touchdown.

Washington made their first touchdown in the third period, when Quarter-back Johnson dashed through right tackle for twenty yards. Faulk kicked goal. Early in the fourth period Noble made a seven-yard forward pass to Faulk behind California's goal line for another touchdown and Faulk again kicked goal. Then California came back with desperation, and carried the game into Washington's territory. Left Half Sharpe caught a punt and dashed through the Blue and Purple players for a thirty-yard gain to Washington's 10-yard line, where a forward pass and line plunges resulted in Wells shooting through left tackle for a score. Montgomery kicked goal.

BIG CROWD.

A crowd of enthusiastic rooters numbering over 9000 witnessed the contest. Most of the time they were on their feet cheering the effective work of the players. Today's game ends the ninth year at the University of Washington for Coach Gilmour Dobie without a defeat for his team.

California made many substitutions during the game, whereas Washington replaced only one man, Hainsworth, who was injured. Although the forward pass was not used often, it was several times effective for both teams at critical moments.

Washington's entire backfield and Morrison at guard starred for the Northwesterners. For California Sharpe and Brooks in the backfield and Montgomery at right end were the stellar lights. Dobie's players were the most consistent ground gainers on straight football tactics, but the shifty Californians kept their opponents constantly guessing when they had the ball.

DETAILED PLAY.

California won the toss and kicked off. Faulk caught the ball and ran it back ten yards. Washington was forced to kick. Montgomery of California made a fair catch on Washington's 45-yard line. An onside kick netted California twenty yards. A forward pass to Montgomery netted California five yards [illegible]. An intercepted forward pass gave Washington the ball on their own 10-yard line. Morrison punted high and California took the ball on Washington's [illegible]-yard line. California tried a forward pass over Washington's goal [illegible]. Washington punted to California's 45-yard line. California punted to Washington's 1-yard line. Washington punted back. California obtained the ball on Washington's [illegible]-yard line. California lost fifteen yards on attempted line plunges and trick plays. Morrison punted to California's 15-yard line. Brooks punted back to Washington's [illegible]-yard line. Washington made [illegible]

[illegible]

| California. | | Washington. |
|---|---|---|
| [illegible] | L.E.R. | Abel |
| [illegible] | L.T.R. | Calkins |
| Bell | L.G.R. | Seagrave |
| [illegible] | C. | Wick |
| [illegible] | R.G.L. | Morrison |
| Gordon | R.T.L. | Tidball |
| Montgomery | R.E.L. | Faulk |
| [illegible] | Q. | Johnson |
| Sharpe | L.H.R. | Noble |
| Brooks | R.H.L. | Murphy |
| Wells | F. | Hainsworth |

Summary: Touchdowns, Johnson, Faulk, Wells. Goal after touchdown, Faulk, 2; Montgomery. Substitutions: Washington, Briggs for Hainsworth. California, [illegible] for Cohen; Lane for Maguire; [illegible] for Bell; Madison for Gordon; Cohen for Cohen; Maguire for Brooks. Referee, George Varnell. Umpire, Plowden Stott. Head linesman, Henderson. Attendance, 9000.

CARD BABIES LICKED.

[BY A. P. NIGHT WIRE.]

STOCKTON, Nov. 30.—Stockton High School's Rugby team defeated the freshmen of Stanford University on the High School campus here today, 34 to 3.

They'll soon be with us.

The two big factors in the sudden rise of the Pennsylvania football team are Howard Berry, on the left, the star full-back, and Bob Folwell, in the hand-me-downs, who is coaching the squad. They will be out here in a few weeks to play against Oregon University at the Pasadena Tournament of Roses.

Nothing to It.

## PENNSY'S GREAT ELEVEN PUTS CORNELL TO SLEEP.

*Quaker Warriors Buck up and Down the Field and Score Twenty-three Points to Their Opponents' Three. Cornell Team is Outplayed in Every Department. Shiverick Fails to Show Much Class.*

[BY DIRECT WIRE—EXCLUSIVE DISPATCH.]

PHILADELPHIA, Nov. 30.—Against the masterful attack and resource of Bob Folwell's Pensylvania eleven this afternoon, the big red team of Cornell, which so often has tasted of defeat in the annual Thanksgiving Day clash with the Red and Blue, was once more forced to strike its colors, when the invasion of Franklin Field ended in a rout with the score 23 to 3 in favor of the Quaker warriors.

NOT FOR LONG.

When Shiverick dropped a goal from the field in the first few minutes of play, there was a thrill that permeated not only the eleven battling on the field, but the Cornell stand as well. But it was like some mirage of the desert, for Cornellians were not long to see victory within their grasp. They were reckoning without holding in mind a due respect for the caliber of the men who were their opponents, and the confidence of the early moments was broken and banished before the fury of attack which was launched against them by the cohorts of Pennsylvania.

Three times during the contest the men of Ithaca were forced to witness the crossing of their goal line, and once Berry dropped a goal from the field. But even this score hardly shows the depths to which Cornell was actually pushed. In the last quarter, for instance, Cornell barely averted another touchdown after the Quakers had carried the ball three-quarters of the length of the field. Backed under the shadow of their own goal posts, the Cornell men rallied every bit of reserve energy and hurled back the Quakers so that they were able to take the leather on downs, just at a moment when a touchdown seemed inevitable and the Cornell supporters were shouting themselves into a frenzy, as if their cheers could help the struggling men on the field to avert further disaster.

SLIPPING.

Cornell was depending largely on the work of Shiverick, the famous quarter of a year ago, to bring about a victory for Al Sharpe's eleven. But Shiverick was not the contestant of former days. In fact, he was rather weak in most departments today, and particularly in the important feature of punting. Instead of the long kicks that it was confidently expected he would send hurtling far into Pennsylvania territory, he produced only feble efforts that in once instance brought actual disaster to the Cornell warriors. Shiverick was wont to attempt his kicks too close to the line of scrimmage, and several times it appeared as if he just managed to get them away before the Red and Blue forwards went through the opposing line.

Twice during the game the punts of the Cornell quarter were blocked, and one of these led directly to a Pennsylvania touchdown. Boh of the blocked kicks came in the third quarter. The first time that Shiverick's kick was blocked Penn got the ball on Cornel's 27-yard line. It was only the work of an instant for the Quakers to advance twenty yards on a forward pass from Derr to Miller, and a few seconds later the touchdown had been scored. Barry failed to kick goal from this tally.

BLOCKED.

Just before the period closed another of Shiverick's punts was blocked and again a nimble Quaker snatched up the ball and raced twelve yards for a touchdown.

The player to whom Pennsylvania can look for the credit of these two touchdowns is Heine Miller. He was ever on the alert to take advantage of the breaks in the game, and as a figure in the forward pass there are few who have ever surpassed him. Miller recovered the first of Shiverick's blocked kicks and on the next play—a forward pass—raced twenty yards toward the Cornell goal, while in the last instance of a blocked kick, he snatched up the pigskin and dashed over the line for the touchdown.

OUTCLASSED.

Pennsylvania outplayed Cornell in every department of the game, gaining a total of 219 yards from scrimmage, to Cornell's 110, and losing only eleven to Cornell's thirty. Each team attempted the forward pass ten times, the Red and Blue being successful on five occasions for a total gain of seventy-nine yards, while the Ithacans succeeded four times for gains aggregating seventy-three yards. Pennsylvania gained first down on sixteen occasions, while Cornell was able to make it only seven.

## SOUTHERN GRID TITLE DISPUTED BY ELEVENS.

[BY A. P. NIGHT WIRE.]

ATLANTA (Ga.) Nov. 30.—The football title in both the Southern Intercollegiate Athletic Association territory and in the South at large is in dispute this season. Georgia Technical and the University of Tennessee, the only undefeated teams, lay claim to premier honors in that territory, while these two schools and Washington and Lee are contenders for the all-southern title.

Washington and Lee played but one big southern school—Georgia Technical—and the game resulted in a 7-to-7 tie. Tennessee defeated Vanderbilt, which in turn defeated Auburn, while the latter was overwhelmed today by Technical. Neither Tennessee nor Vanderbilt played the local school.

28 to 0.

## COLGATE RUINS BROWN'S HOPES

*Runs All Over Conquerors of Harvard.*

*Four Touchdowns Scored by the Victors.*

*Sloppy Field Doesn't Seem to Bother.*

[BY A. P. NIGHT WIRE.]

PROVIDENCE (R. I.) Nov. 30.—The Colgate eleven administered a crushing defeat to Brown University's football team today. The score was 28 to 0. The game started on a field that was soggy and slippery and made wetter occasionally by showers.

LOTS OF RAIN.

Between the second and third periods the rain settled to a steady downpour, making the field a muddy pool, a condition that prevented Brown's light and speedy back field from showing to its best advantage.

Brown was never dangerous. Colgate's heavy and powerful back field gained almost at will, while her line was a stone wall against the Brown attacks.

Colgate rushed the Brown team stubbornly at the outset of the game and broke through for one touchdown. Colgate's interference was compelling. Seventy yards were gained in an advance of varied nature, culminating in the touchdown which Anderson made. An attempt at a goal from placement, with the kicker on the 38-yard line failed. Score end first period: Colgate, 7; Brown, 0.

The Colgate score was increased in the second period, when the visitors forced Brown's line for frequent long gains until they reached the 20-yard mark. There a finely executed forward pass, with Anderson tossing to Nelbon, gave Colgate another touchdown. West kicked the goal. Score end second period: Colgate, 14; Brown, 0.

NIFTY RUN.

After an exchange of punts in the third period Colgate obtained the ball on Brown's 36-yard line. The Brown defense proved very loose and Hubbell, feinting a rush into the line, skirted the Brunonian left end for the third touchdown. West again kicked goal.

The field was a quagmire in the fourth period and both teams found the going hard and the ball slippery, Pollard fumbled on Brown's 15-yard line and in a scramble for possession West of Colgate grasped it and went over for a touchdown. He kicked his fourth goal of the game.

## FULLERTON CLEANS UP ORANGE ELEVEN.

[BY DIRECT WIRE—EXCLUSIVE DISPATCH.]

FULLERTON, Nov. 30.—Fullerton defeated Orange High School by a 20 to 3 score and San Diego Junior College shut out the Fullerton Junior College by a 21 to 0 score in a double-header football game here this afternoon. The junior college game was rather a tame affair up to the last quarter. The bay city squad outweighed their opponents by better than ten pounds to the man. Every yard in the high school game was bitterly fought. Fullerton made a touchdown in the second quarter, but failed to kick goal, two in the third, kicking goal on both, and Orange dropkicked goal in the last quarter.

## CITRUS UNION IS CHAFFEY'S MASTER.

[BY DIRECT WIRE—EXCLUSIVE DISPATCH.]

ONTARIO, Nov. 30.—In an exhibition game here this afternoon Chaffey Union High met defeat at the hands of Citrus Union High, 13 to 0. The fact that a number of the Chaffey men were crippled or otherwise unable to play and that a large number of second-string men were run was probably largely responsible for the result. Both teams are contenders for the State championship, but today's game was purely an exhibition game. Chaffey plays San Diego in Los Angeles December 11. A monster crowd witnessed today's game.

## ST. MARY'S WINS BY SHORT NOSE.

[BY A. P. NIGHT WIRE.]

FRESNO, Nov. 30.—St. Mary's College of Oakland beat the Selma football team at Selma this afternoon 16 to 13. This was the first appearance of the Selma team. St. Mary's scored in the second and third quarters and Selma in the final period.

## WASHINGTON STATE SWAMPS WHITMAN.

[BY A. P. NIGHT WIRE.]

WALLA WALLA (Wash.) Nov. 30.—Outweighing and outclassing their opponents in every department of the game, the Washington State College football eleven defeated Whitman College here this afternoon 46 to 0. The weather was ideal and the attendance was about 2000.

## MISSOURI LICKS KANSAS ELEVEN.

[BY A. P. NIGHT WIRE.]

LAWRENCE (Kan.) Nov. 30.—All claims of the University of Kansas football team to the Missouri Valley conference championship were eliminated today, when they went down to defeat before the invading Missouri University team, 13 to 0. The line which held Nebraska and caused the greatest upset in the valley this year was helpless before the charging of the Missourians.

WASHINGTON WINS.

[BY A. P. NIGHT WIRE.]

ST. LOUIS (Mo.) Nov. 30.—Washington University defeated St. Louis University 9 to 0 here today in the last game of the season.


Both sets—one on ordinary book paper; the other printed on the famous India paper—contain precisely the same information, page for page. See the difference.

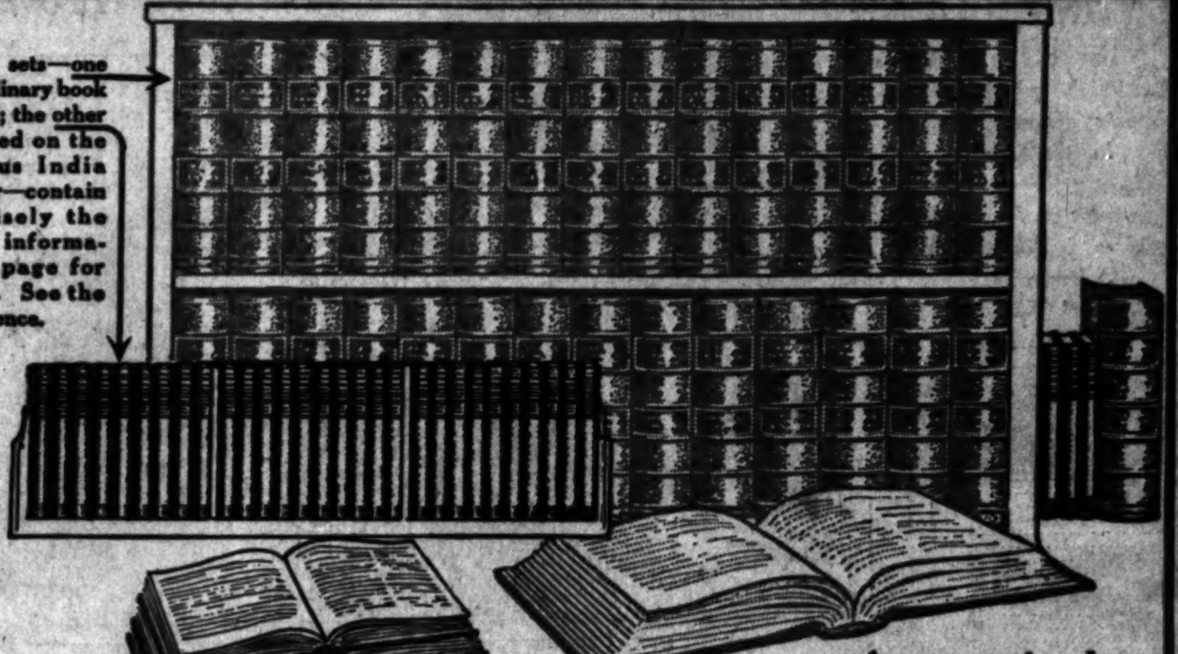

A near-miracle in bookmaking. India paper has popularized the Encyclopaedia Britannica, making it *lighter* in weight, *compact* in form, *convenient* to handle, *inviting* to read.

"That's curious," you say
Yes, but it's true

A 10-dollar bill is more convenient to carry than ten silver dollars, but the value is exactly the same.

An India paper set of the new Encyclopaedia Britannica is far more convenient than the same 29 volumes printed on ordinary book paper. And the value of the India paper set to you is much greater.

"That's curious," you say.

But it's true. For the Britannica, printed on the famous India paper, is lighter, more convenient to hold, hence more inviting to read. And you read it more—you get more value out of it.

You know (or ought to know) what a wonderful book the Britannica is—an inexhaustible storehouse of knowledge on every subject which concerns intelligent men and women. You possibly have wanted a set for months—need it more today than ever. You certainly can afford it. You ought to have it, and here's your chance (but only for a short time) to obtain one of the popular India paper sets.

Only a comparatively few sets of the new Britannica, printed on genuine India paper, remain unsold. When these are gone, no more can be offered, for war makes it impossible to obtain a further supply of raw material to make India paper for printing the Britannica.

India paper is thin as tissue, strong and opaque as parchment. When India paper was brought to England from the Orient back in 1841, the secret of its manufacture baffled papermakers for a third of a century. Finally, the secret was discovered and Oxford India paper was produced.

Own the new Britannica, printed on
Genuine India Paper

When the Encyclopaedia Britannica adopted India paper as a new idea, the result was a revolution in book publishing. It worked a near-miracle of putting this great 44,000,000-word library of fact and information into 29 volumes, occupying 29 inches of shelf space. It reduced the weight almost two-thirds.

But the real benefit has been to increase the usefulness of the Britannica to every one who owns a set. It is so inviting to read, you just naturally read it more than you would a big, bulky book.

Until the Britannica adopted India paper, the output of all the India paper mills in the world was only a few hundred tons a year. These mills worked day and night to turn out enough India paper for the Britannica; then the war shut down most of the mills. Up to this time, India paper had not been made in this country. Months were spent in experimenting and finally, by importing the same peculiar flax used by the foreign mills, American India paper became a fact.

But in another six months the war crippled the flax industry—the fields in some countries were ruined, or an embargo was placed on exportations. Now, no more genuine India paper is obtainable for printing the Britannica.

You want the Britannica on India paper, just as you would prefer a 10-dollar bill to ten silver dollars. You can still get a set, provided you act promptly. Send in the coupon at once. Only a limited number remain unsold, and these will go as fast as orders come in.

These sets are being offered at irresistible prices and terms. Remember, the supply is limited, and this advertisement will be read by thousands of persons who, like you, want the Britannica but do not yet own a set. No promise can be made as to how long the supply will last.

Think what a source of pleasure and profit you would have in the Britannica!

This masterpiece of facts and general information will answer every question, quicken your interest in men and affairs, broaden your point of view, give you a liberal education, make you a more interesting person, increase your efficiency and your income.

In it every subject under the sun is discussed by experts—1500 men and women who were selected to write and edit the Britannica because of their attainments in their chosen fields. There are 41,000 separate articles, on everything from the making of pins to the making of empires; on manufacture, trade and commerce; religion, philosophy, art, science, music, textiles, pottery, jewelry, invention, engineering, literature, mining, history, biography, carpentry, agriculture, law, political economy, sociology—whatever is of interest to an intelligent person. There are 15,000 illustrations (including full-page plates) and maps.

As an example of bookmaking, the Britannica represents the highest degree of craftsmanship. Not only is it printed in legible, easy-to-read type, on the famous India paper, but it is substantially bound in beautiful, durable leather.

*Act at once to obtain one of these remaining sets of the Britannica, printed on the famous India paper:*

Cambridge issue, large pages, very large type, wide margins. This is substantially the form in which the Britannica has been published ever since 1768. It is a magnificent book and especially well adapted as a gift book—to the family, or to yourself. Your first payment of $5 brings you the entire set of 29 volumes; balance payable in the same amount monthly.

The popular "Handy Volume" Issue, which is precisely the same as the Cambridge issue—page for page, word for word—except in size, type and price, selling for 60% less. In six months, 75,000 sets of the "Handy Volume" Issue were sold. The price of the "Handy Volume" Issue, printed on the famous India paper, has brought the Britannica within the means of any one with a moderate income. A set will be sent you on first payment of only $1, balance payable at the rate of $3 a month.

Also the new and revised Century Dictionary, printed on genuine India paper and bound in one volume, as against ten on the ordinary book paper. This is the only complete dictionary of the English language, giving 600,000 definitions and explanations of words. Fully illustrated, also colored plates. Sent for first payment of only $1, and a few monthly payments of $3.

Take advantage of this exceptional opportunity by sending in the attached coupon *today*. This will bring you full information, and, if you request it, we will reserve a set of the books you indicate.

You can see sets and leave orders at
A. Hamburger & Sons, Inc.
Broadway, Eighth and Hill Sts.
(Western B. & S. Co.)

(Put an x in the square for book or books wanted and mail at once).
THE ENCYCLOPAEDIA BRITANNICA
120 W. 32nd Street, New York

☐ Please send me, free, your book describing The Encyclopaedia Britannica, Cambridge Issue. (This is the large-type, large-page, high-priced issue.)

☐ The "Book of a Hundred Wonders," describing the Encyclopaedia Britannica, "Handy Volume" Issue. (This is the popular low-priced issue, of which 75,000 sets were sold in six months.)

☐ The Century Dictionary, in one volume—instead of ten bulky volumes on ordinary book paper.

Also quote me prices and terms on which these works may be purchased.

Name ____________

Address ____________

SAVE $$$
Closing Out
Lighting Fixtures.
Immense Wholesale Stock of PHOENIX LIGHTING FIXTURE CO.
ONE PRICE TO EVERYONE.
437 E. Fourth St. Phone F1300.

$1735 HERE
Oakland 8
HAWLEY, KING & CO.

EAT
Christopher's
Quality Ice Cream

AUCTION SALE
CHOICE LOTS
Fairfax Park—Hawthorne
Saturday, December 2nd.
For information, 333 Title Insurance Bldg. California Realty Corporation.

Well Done.

# FUND CAMPAIGN NEARING CLOSE.

*German Relief Committee is Grateful for Aid.*

*Intolerance Fund Still to Swell City's Gift.*

*Cafe Bristol Supper Monday Night the Climax.*

Yesterday was a happy day of Thanksgiving for the hundreds of Southern Californians who have contributed liberally to the German Relief Fund. Early in the morning Treasurer Judah sent to Ambassador Gerard a bank draft for $18,000, the entire amount collected up to Wednesday night.

Manager Wing, in the name of the committee, extends their grateful appreciation to all who have contributed either time or money to the cause. The members of the committee have worked indefatigably since the inception of the campaign and will continue their labors until Monday night. Chairman Kerckhoff of the Subscription Committee is congratulated on the excellent work he has accomplished. Mrs. Kerckhoff, who co-operated with the Arrangement Committee, turned in more than $2000, which she secured by personal endeavor.

Mrs. Randolph Huntington Miner, chairman of the Arrangement Committee, said yesterday her interest in the work was not alone inspired by her sympathy for the helpless sufferers of Germany, but for the delightful memories of that beautiful land where she had been treated so royally. Other workers deserving of special mention for their zeal are Mrs. J. M. Stoddard of Hollywood and Secretary Burnham of the committee, who has frequently been found in the forefront of every charitable undertaking in Los Angeles.

Executives of the German Relief Fund invite the public to participate in a German supper at the Cafe Bristol, Monday evening, at the close of the campaign.

Immediately after the Monday night performance of "Intolerance" there will be a line of march from the Auditorium to the cafe at Fourth and Spring streets, where a large reserved section will await the diners. German dishes of appealing character will be on the special menu and, by special arrangement with Proprietor Schneider, half prices will be charged.

The object of the supper attended by many prominent Los Angeles personages is wholly for enjoyment and not to make further profits for the fund.

Mr. E. G. Judah, Treasurer,
No. 631 South Spring street.

Inclosed please find my subscription to California Thanksgiving Offering for Germanic widows and orphans to be sent to Ambassador Gerard for distribution.

$........

Yours truly,

..........................

Smash-up.

## GUESTS MEET GRIEF.

**Motor Car Conveying Dinner Party of Four to Holiday Feast is Capsized in Rounding a Corner; Two Suffer Serious Hurts.**

One motor load of Thanksgiving guests met disaster in traffic yesterday. At Vermont and Hillhurst avenues a machine driven by James C. Cooper, No. 1129 Dittman street, turned turtle while rounding the corner. Mr. Cooper and Mr. and Mrs. George Dale and their 18-months-old son Lyle, No. 1181 Dittman street, were pinned under the machine.

Mr. Cooper's left shoulder was shattered and he is seriously injured. Mrs. Dale was injured on the right side five ribs having been broken. She was also cut and bruised. Mr. Dale and the boy were bruised and cut, but not seriously hurt.

All were taken to the Receiving Hospital for treatment. They were on their way to a Thanksgiving feast.

## OUR IMPORTS ARE DOUBLED.

**Calexico Receives More Goods Through this Port than Los Angeles.**

The statement of November business at the office of the Collector of Customs, up to and including the close of business last night, shows an increase of more than 100 per cent. in the value of the imports, as compared with the corresponding month of a year ago. The total imports are $907,284, as against $409,236, for November, 1915. Of this amount Calexico leads with $716,134, while Los Angeles is second with $166,041, San Diego third with $23,047, Tia Juana fourth with $2041, and Campo fifth with $121.

The exports amount to $319,419, with Los Angeles leading with $134,903; Calexico, $128,000; San Diego, $17,804; Tia Juana, $34,974; Campo, $3453, and Andrade, $225. The exports to Hawaii amount to $18,284. The total exports for November, 1915, were $218,901.

The collections for the month ending today are $32,543.12, as compared with $31,948.45, for November, 1915. Of the present month's collections, Los Angeles furnished $31,464.17; San Diego, $932.31; Calexico, $132.90, and Andrade, $12.75.

The November collections by Collector Carter of the Internal Revenue Office, are in the aggregate $184,931.56, as compared with $124,670.47 for November of last year.

Contribution.

## SHRINE CHARITY WORK SYSTEMATIC.

**INVESTIGATORS SELECT THE DESERVING ONES.**

**Nobles Ask Purchase of Ball and Pageant Tickets, Donations of Cash and Clothing, Groceries and Toys to Bring Cheer to Many Poor Families.**

There is nothing haphazard or unsystematic about the Al Malaikah Shrine Santa Claus charity work. The method of handling the thousands of cases is so deliberate and orderly that it is almost impossible for an undeserving family or individual to benefit through some misrepresentation.

Mrs. C. A. Eichhorn, who has had charge of the Shrine charity headquarters since this laudable work was begun ten years ago, is able through the system used to determine the merits of each case presented and to plan suitable Christmas help for the really needy ones.

A corps of twenty experienced investigators go direct to the homes of those recommended for consideration. Most of these investigators are students of sociology, who go about their work with an understanding and business sense that is well leavened with practical sympathy. Upon entering a house the living conditions, apparent needs, financial conditions, etc., are recorded on the investigation form card used. To determine doubtful cases, inquiry is made of pastors, merchants and others who know the people personally.

After the investigators visit some recommendation is made to the Shrine headquarters, where final decision is rendered and the nature of gifts determined upon. There is no uniformity in this regard. Each family receives things that are actually needed and useful. The children are always remembered with toys—for they bring more joy to the little tots than anything else possibly could.

So it will be seen that every dollar contributed and every piece of merchandise donated is used to the very best advantage. Costs of operation, maintenance of headquarters and incidental expenses are kept very low. All merchandise bought is secured at wholesale rates when the market is most favorable.

Nobles of the Mystic Shrine are asking the assistance of the general public in three ways: First, the purchase of tickets for the great Shrine charity ball and pageant to be held December 7; second, donations of cash to Motley H. Flint, Charity Committee chairman, Los Angeles Trust and Savings Bank, Sixth and Spring streets; third, donation of clothing, groceries, toys, blankets, etc., at the Shrine charity headquarters, which will open Monday in the Shumacher Building, No. 115 North Spring street, telephone F6344.

Three thousand Los Angeles families have nowhere to turn for Christmas cheer except to the Shrine "sunshine scatterers." Your contribution is needed now. Send it today.

**WED AT NOON.**

**Big Uptown Hotel Scene of Thanksgiving Nuptials.**

A Thanksgiving nuptial ceremony was celebrated at high noon yesterday at the Alexandria, when Miss Ruth Bowen of Ft. Madison, Iowa, became the bride of Ramsdell Stanton Lasher of San Bernardino. Rev. Harry Greaves, uncle of the bride, officiated.

After the ceremony a wedding dinner was served the small group of intimate friends who witnessed the rites. The happy couple left immediately for a short motor trip through Southern California, after which they will take up their permanent residence at San Bernardino, where Mr. Lasher is employed by the Standard Oil Company.

## Past Dogs Her.

(Continued from First Page.)

and was talking of bringing a suit for damages.

"His propositions were so gross I began to cry. Friends came to me and asked me what was wrong and I blurted out the whole story. I did not hear anything further for some weeks, and then, just as I was packing to come to California, I was served with a subpoena and told I could not leave the jurisdiction of the Cook-county courts. I appealed to the court, and, after I gave a deposition, was allowed to leave. I would not have cared one way or another had it not been that the papers played me up as the central figure and insinuated that I had a financial interest as well as a heart interest in the case.

**ILL LUCK PURSUES.**

"Ill fortune pursued me here. I met, loved and married Joe Peppa. We went to San Diego and Mexico on an automobile honeymoon trip, and on our return I and Peppa were arrested and Peppa was shot. In my rooms they found an opium pipe and two cards of opium.

"That pipe was the gift to me from a very famous song writer, whose deposition I hope to secure. It had hung on the wall ever since my arrival in California. The police say it has been smoked recently, and that is perhaps true. But it was a negress that acted as my maid—I had been away for eight days when I was arrested. I suppose I am being held as a witness against Peppa; certainly they cannot convict me of crime where none was intended."

Miss Benson admits 26 years, but looks less than 20. She was arrested November 24 after the police had captured Peppa in a gun battle, and both were accused of having smuggled opium from Mexico into the United States. The opium was not found, but the police did find the tools of opium smokers in the house.

Edison.

## ASK FOR TEMPORARY TRANSMISSION LINE.

**COUNCIL TO PASS ON REQUEST FOR AUTHORIZATION.**

**Board of Public Works Must Have Permission Before Motor Elevator Can be Installed on Sewage Improvements Between El Segundo and Hyperion.**

When the Council meets today it will take action on a request of the Board of Public Works for authority to make an emergency contract with the Southern California Edison Company to construct a temporary transmission line from El Segundo to Hyperion.

In order to effectively prosecute work on the new outfall sewer terminus at Hyperion it is necessary to install a motor for driving a bucket elevator to lift concrete materials from the level of the Pacific Electric Railway tracks to the site of the work at the top of the cliff and also to install a power-driven concrete mixer and a power-driven pump for jetty piles. Later it will be necessary to use either a power-driven drag-line execavator or pump for excavating the site of the Imhoff tanks.

The city is undertaking a large work at Hyperion in order to improve sewage conditions there. It is the intention to build a 2000-foot extension to the present wharf and it is in this connection that the construction of the branch transmission line from the Southern California Edison Company's power line at El Segundo is needed.

**FOR JEWISH ORPHANS.**

**"Daddy Al" Levy Entertains Forsaken Ones as Usual.**

Ninety Jewish orphans were guests of "Daddy Al" Levy and his 8-months' old grand-daughter, Patricia Zidell, yesterday noon, at an old-fashioned Thanksgiving dinner at Lecy's Cafe. The children, ranging from 3 to 14 years of age, had the "feed" of their lives, as one youngster confidentially informed his host when it was over.

Yesterday's dinner was the fifth annual Thanksgiving-gift tendered the Jewish Orphans' Home inmates by Mr. Levy. He was assisted by Mmes. John Kahn, Sidney Marchutz, Samuel X. Behrendt, James Hellman and William Zidell. A feature of the occasion was the formal presentation of an elaborate hardwood nut-bowl to "Daddy Al." The bowl was made by sloyd students at the home.

**WED IN MAYOR'S OFFICE.**

A Thanksgiving wedding was solemnized in the anteroom of Mayor Woodman's office yesterday when the Mayor's secretary, Dr. Glen L. MacWilliams, read the words which united Gladys Smith Coe, 21 years old, to B. H. Amberg, a salesman, 31. The witnesses were C. F. Baker and Mrs. J. F. Scothorn, a cousin of the bride. After the honeymoon tour Mr. and Mrs. Amberg will reside at No. 1029 South Hope street.

Cavalier Boots

This aristocratic, comfortable House Boot for men is of fine leather, handsomely finished. Three prices $4.00 $5.00 $5.50

Staub's 336 SOUTH BROADWAY

Mortgage Loans

The Security Trust and Savings Bank desires especially to encourage home ownership in this community and to that end will gladly co-operate with those desiring to purchase homes, to the extent of a loan based upon 40% of our appraisal of the property.

This is also an especially advantageous time to refund maturing mortgage loans.

Prompt action upon all applications.

SECURITY TRUST & SAVINGS BANK
SAVINGS COMMERCIAL TRUST

THE OLDEST AND LARGEST SAVINGS BANK IN THE SOUTHWEST

Security Corner Fifth and Spring — Equitable Branch First and Spring

The approach of Christmas finds the Boys' Department prepared with numerous gift suggestions and a plentiful stock of those things best calculated to please the boy.

Boys' Juveniles' and Youths' Department 2nd Floor

Mail Orders

Boys' Reefers
Boys' Novelty Suits
Youths' Overcoats
Boys' Knicker Suits
Boys' Overcoats
Mackinaws
Boys' Hosiery
Boys' Neckwear
Boys' Blouse Waists
Boys' Gloves
Boys' Shirts
Munsing Union Suits
Flannel Sport Shirts
Boys' Raincoats
Boys' Pajamas
Boys' Night Shirts
Boy Scout Suits
Boys' Corduroy Pants
Boys' Sport Blouses
Boys' Belts
Boys' Sweaters
Boys' Caps
Boys' Play Suits
Box Handkerchiefs

Harris & Frank
437-443 South Spring St.

THE MARK OF GOOD CLOTHES HF

—Home of Ostermoor Mattresses —McCall Patterns

Coulter Dry Goods Co.
FOUNDED in 1878

U. S. Postoffice Sub-Station — W. U. Telegraph Branch — American Express Branch

Handkerchiefs 20c, 6 for a Dollar

More than ever this year will good handkerchiefs be acceptable gifts, because styles are prettier than ever and there are so many of them that one may buy dozens without duplicating!

These at Twenty Cents

Six for a dollar; or three for fifty cents—are made of fine linen, with embroidered corners in colors or white. There are, too, the pretty small handkerchiefs, very sheer, with colored initials, and plenty of styles suitable for children.

You may make your own assortments, and we will box them for you—three or six to the box.
(Handkerchiefs; Main Floor)

If you expect to buy a coat, a suit or a dress soon, by all means be sure to read our special announcement in Friday evening and Saturday morning papers; you will be well repaid.

Glove Orders Now More Than Ever Acceptable

Because this year, still, we can fill the orders with fine imported French gloves, and it is altogether unlikely that we, or anybody else, can say as much next Christmas!

Famous Makers of Gloves

Perrin, Vallier, Alexandre, Bergeret and many other importers send us their very finest products, which we are still selling, in short lengths, at $2 to $2.50. In 16 and 20 button length gloves, prices are $2.50 to $5.50.

American Made Gloves

Washable and Mochas are here in many new shades, priced at $1.75 to $2.50.

Children's Gloves

Everything for little tots in Mochas and capes; we can fit them.
(Gloves; Main Floor)

Model and Pattern Hats Half

Choice of any pattern hat in stock, or any model hat (the creation of master style designers in the East) at exactly half marked price.

Included are many models trimmed with Paradise, goura, fine real furs, and other novelties of the most elegant character.

Their original prices were extremely reasonable; now they are real bargains.
(Millinery; Main Floor)

Exceptionally Dainty Negligees Are Now Shown

Every woman loves these light, airy, dainty negligees, but few women will purchase them for themselves—which should be a hint to some one for a suitable gift to a woman friend!

Heatherbloom Petticoats

New arrivals just put in stock to complete size and color range. All the plain colors and the pretty flowered designs that are so fashionable now. Heatherbloom is the material that so closely resembles silk and so wonderfully outwears it. Skirts priced at $1.75 to $3.50.
(Petticoats; Second Floor)

Soft Crepes de Chine

And chiffons are utilized in most graceful fashion into these charming negligees.

No woman is too old or too young to wear a negligee, and if it is chosen from one of these styles it will add greatly to one's natural attractiveness.
(Negligees; Second Floor)

Some Excellent Values In High Class Furs

Furs—what woman, away down in her heart, doesn't covet either a complete set or a neckpiece or muff of one of the popular furs? At Coulter's furs are not priced exorbitantly high, as these prices will prove:

Red Fox Scarfs
Are here from $17.50 to $27.50.

Black Fox
Neckpieces and scarfs, here from $17.50 to $25.00.

Black Lynx
Neckpieces, $10 to $17.50.

Skunk Neck Scarfs
$10.50 to $20.

Other Fashionable Furs
Hudson seal (dyed muskrat) and others, $8.50 to $40.
(Garments; Second Floor)

Smart Separate Skirts

In poplins, serges, gabardines—navy or black; smart new models that will give service and style, at $6.50 up to $16.50.

Extra sizes—in navy or black skirts, $8.50 to $15.00.

For outing wear there are check, stripe and plaid poplins and wool velours in box pleated and plain models, at $11.50 to $20.

Black satin skirts, $17.50 to $25.

Broadcloth skirts, black, brown or navy, special, $9.75.

Maternity skirts, $6.50 and $12.50.

Kestner Imported Dolls Only 85c Each

The little girl who finds a genuine Kestner doll in her stocking this Christmas may count herself lucky, because they are practically unobtainable any more.

Worlds of Toys

Are in our Toy Section for mothers and fathers to make selection from; all the sorts that have proven most practical as well as amusing; instructive and educational toys in diversity; and wheeled goods galore; all carefully made and finished.

Blonde or Brunette

Dolls with full angora wigs; brown or blue eyes, full jointed; 11 inches high; regularly $1.25, special ........ 85c

The 13-inch dolls, reg. $3.25, now ........ $2.00

The 16-inch, reg. $4.25 are now ........ $3.00
(Toys; Third Floor)

For One's Dining Table, Choice $1

Whatever makes her home prettier and pleasanter is sure to please the mistress thereof. So, if you are looking for gifts, look among these. If you are buying for yourself save considerably on Friday.

Values Here Up to $2.00 Each

In silver butter tubs, cheese dishes, relish dishes, marmalade jars, sugar trays, vinegar cruets, picture frames, salt and pepper sets, condiment sets, cold meat forks, baby sets, candlesticks with shades, sugar and creamer sets, sugar shakers and other conveniences for one's table; your choice ........ $1.00
(Silverware; South Aisle)

Women's Outing Flannel Gowns $1

White; pajama style, double breasted, fastened with silk frogs. In white daisy cloth outing flannel; pajama style; with band of pink or blue silk; hand featherstitched ........ $1.75

With military collar; in white; braid trimmed, here at ........ $1.25

Striped in delicate colors; low neck, long sleeves; neck and sleeves bound with ribbon; hand-embroidered front, $2.00.
(Muslinwear; Second Floor)

COULTER'S—215-229 South Broadway — 224-228 South Hill Street—COULTER'S

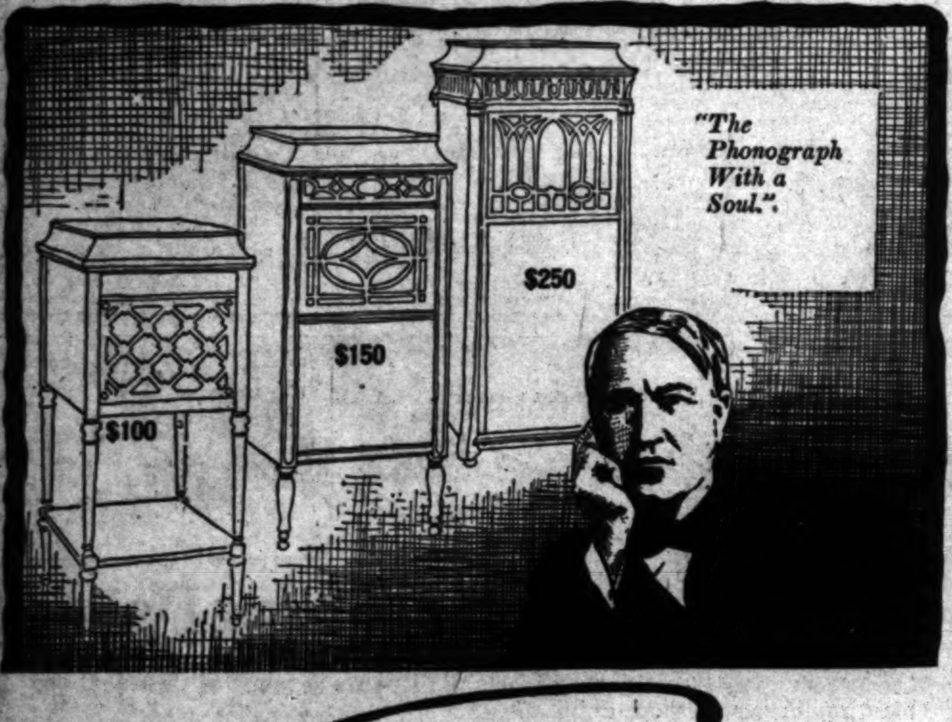


Thomas A. Edison

Realized His Greatest Dream When the Genius of His Mind Perfected THE NEW EDISON

Diamond Disc Phonograph

*His Greatest Achievement—Music Through a Real Diamond—Music's Re-Creation*

—We Have a Full Assortment of Edison Diamond Disc Phonographs at $100 to $450—Edison Diamond Amberolas at $30.00 to $75.00.

*At Barker Bros. You Can Hear the Phonograph You Select JUST AS IT WILL SOUND IN YOUR OWN HOME—an EXCLUSIVE Advantage.*

Beginning This Saturday Evening Barker Bros.' Phonograph Department Will Be Open Every Evening Until Christmas.

Largest Southwestern Phonograph and Record Dealers.

Barker Bros. ESTABLISHED 1880

Sole Agents for Henry F. Miller, Vose, Bradbury, Behning, Brambach Baby Grand, Webster and Laffargue Pianos.

724 to 738 South Broadway

Main 8900 Home 10423



View them in the Windows

Charge Accounts Solicited

Our Stock of

Overcoats

represents the largest assemblage of exclusive garments to be found in any one store in Southern California.

Every style, every fabric, every pattern and color produced today will be found here in ample variety.

From the loose-fitting and belted back Ulsters to the form-fitting and pleated back Dress Coats there is STYLE and VALUE in every one—dollar for dollar, from

$15 to $60

Entire Second Floor devoted to Men's Clothing.

Here first and exclusively:—

The "Norbert" An Original Fashion Park design that is creating a sensation among the ultra fashionable dressers throughout the land.

*Open Saturday Evenings Till Nine.*

Desmond's Spring Near Sixth

FREE Trial on this or any Grafonola

Prices $15 to $500. Terms to Suit.

THE ZELLNER PIANO CO.

*Use It Three Times!*

KNOW-DOC PORE TREATMENT A Marvelous HEALING OINTMENT

OWL DRUG COMPANY.

BORADENT THE MILK OF MAGNESIA TOOTH PASTE CLEANS AND BEAUTIFIES

FOR THROAT AND LUNGS STUBBORN COUGHS AND COLDS Eckman's Alterative SOLD BY ALL LEADING DRUGGISTS

To Let—Furnished Restaurant At 227 West First street, adjoining Times Building. Call Times Credit Department.


# South of Tehachepi's Top—Los Angeles County Items

Pasadena.

## PLAN BUILDING CITY THEATER.

*Group of Crown City People Favor Idea.*

*Meeting to Discuss Methods to Acquire One.*

*Pasadena Thoroughly Enjoys Thanksgiving.*

[LOCAL CORRESPONDENCE.]

PASADENA, Dec. 1.—In the belief that there is a reaction against the moving picture, a group of business and professional men and club women in Pasadena propose to erect a municipal theater. The Women's Civic League, founded by Mrs. Robert J. Burdette and other women leaders, is the first organization to manifest a decided interest in the enterprise. At the request of the league, Gilmore Brown, leading man in a stock company at the Savoy Theater, will explain some of the details of the movement at the association's luncheon at noon Monday at the Maryland.

The support given to the stock company by persons of all classes in Pasadena is taken as an indication that Pasadena is interested in the legitimate drama. Most of the members of the stock company are residents of Pasadena and it is regarded as a home institution. Mr. Brown has lived in Pasadena for five years.

Mr. Brown, because of his high standing as a citizen and his ability as an actor, was selected by the women to present the plans for the municipal theater. This week the company presented "Girls," a comedy by Clyde Fitch. The bill next week will be "The Witching Hour," by Augustus Thomas.

THANKSGIVING.

Pasadena thoroughly enjoyed Thanksgiving yesterday. Business was suspended and in the morning the city went to church, in the afternoon to the football game and at night it danced. The presses of the one local daily newspaper were still and the members of all departments enjoyed a full holiday. Many of the staff attended the football game in the afternoon when there was an immense throng to witness Pasadena High School defeat the Long Beach High School team, 42 to 13.

Most of the churches of the city joined in a union service at the Pasadena Presbyterian Church at 10:30 o'clock yesterday morning. At the same hour services were held at All Saints' Episcopal Church and at the Christian Science Church.

The holiday spirit of the day reached a happy climax at the dinner dances at the Maryland and the various country clubs. An exceptionally large number of local and out-of-town guests were present at the dinner and ball at the hotel and there were large and happy gatherings at the Midwick, Altadena and Annandale country clubs.

Amber or jade beads, pendants, rings, bracelets from China; Korean chests, brasses from Java—are a few of the unusual objects at Grace Nicholson's, 46 N. Los Robles.—[Advertisement.

Hotel Vista del Arroyo, Pasadena.—[Advertisement.

## INSPECTIONS OF THE NAVAL BOARD.

[BY A. P. NIGHT WIRE.]

SAN DIEGO, Nov. 30.—The naval board, headed by Rear-Admiral James Helm, which has been inspecting the sites here for the proposed establishment of aeronautical and submarine bases, completed its work today. Two members of the commission, Rear-Admiral H. H. Rosseau and Lieut. Alfred Cunningham, left this afternoon for Santa Barbara, where they will study a proposed site for a sub-base for seaplanes and submarines. Rear-Admiral Helm and the remaining three members of the board will leave by train early tomorrow morning for San Francisco, to be joined later by Rear-Admiral Rosseau and Lieut. Cunningham.

The destroyer Paul Jones is scheduled to sail tomorrow morning for San Francisco to act as tender for the board during its stay at that city.


CASTORIA For Infants and Children In Use For Over 30 Years Always bears the Signature of Chas. H. Fletcher

ASK FOR and GET HORLICK'S THE ORIGINAL MALTED MILK Cheap substitutes cost YOU same price.



*Put this in your will—*

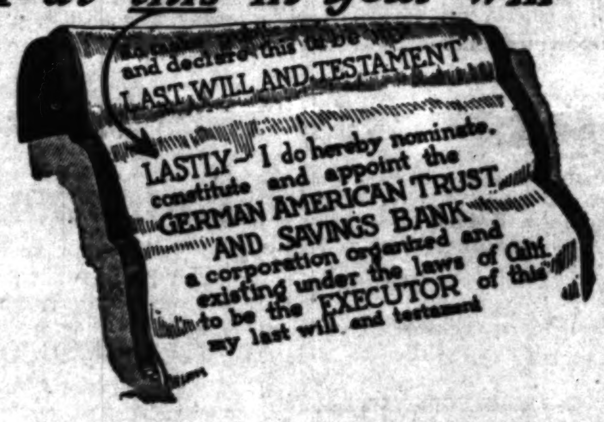


THE APPOINTMENT OF THIS BANK as executor for your Estate, provides for an experienced and economical administration of your property upon your death

—not excluding at the same time the valuable services of your own attorney, if desired.

See our Trust Department today and make arrangements for this Bank to act as your Executor.

TRUST DEPARTMENT MEZZANINE FLOOR

German American Trust & Savings Bank

Spring at Seventh St—Los Angeles

Savings—Commercial—Trust



Sonoma Specials

WINES FOR THE DINNER

El Mondo Brand Sparkling Wines

Choice of Sparkling Burgundy, Sparkling Sauterne, Sparkling Moselle. Large Bottle $1

OLD TAWNEY PORT and AMONTILLADO SHERRY Regular $2.00 Wines Special Price. Full Gallon $1.50 Container Free. Half Gallon, 75c.

BRANDY Fox's Thistle Brand Pure California Fruit Brandies Choice of MUSCAT, GRAPE, APPLE, PEACH Full Quart $1.00 Cooking Brandy—Full Quart 50c

THAT SATISFIED FEELING After dinner is assured if you drink a ... CORDIAL—Apricot, Peach, Blackberry, full quart $1

We Deliver to Any Part of the City. Telephone Your Orders. Call Main 2256, Main 2256, F1233.

Sonoma Wine Co. 551 S. MAIN ST. MAIN 2256—F.1233


Flood Control.

## SAN DIMAS TO HAVE BIG DAM.

*If Present Plans of County Engineer Prevail.*

*To be Built Across Canyon at Great Height.*

*Reservoir will Hold Water for Irrigation.*

[LOCAL CORRESPONDENCE.]

SAN DIMAS, Nov. 30.—Wide interest is being manifested here in the tentative proposal to call a special election in the county early in the year to vote on the issuing of $3,600,000 for flood control purposes. Should the election carry San Dimas will at once become the center of activities of the engineering corps of the county flood control board, who already have in their possession complete plans for a mammoth dam across San Dimas Canyon. It is proposed by the means of this dam and reservoir to control storm waters by impounding and distributing them again during the dry season for irrigation. The control or regulation of flood waters at this location should so reduce floods that they may be confined to the regular channel, in the valley below, by reducing the flow of the San Gabriel during the peak flood time, and later in the year increasing the low water flow.

COST WILL BE HEAVY.

The cost of the work that will be down here in event the bond issue carries will approximate $300,000. The area of the water surface of the reservoir, when full, will be about fifty acres; a surface area of sixteen acres, and a volume of 325 acre feet will remain after water has been drawn off to the elevation of the outlet gates. When full it will be nearly a mile in length and average one-tenth of a mile in width.

The drainage area into this proposed reservoir is approximately 15.76 square miles of mountainous territory. The peak of the flood, as estimated in 1914, was 2500 cubic feet per second, or a surface run-off of 159 cubic feet per square mile of watershed.

ARCH TYPE DAM.

It is proposed to use Cyclopean concrete gravity arch type dam, which necessitates a top length of 273 feet and arched in plan to a radius of 400 feet, the top width to be 13 feet, base width 106 feet and a height above the stream bed of 125 feet. It is probable that a part of native granite can be used in this construction, according to J. W. Reagan, engineer of the county flood control board.

The foundation of the dam will be carried down into solid granite to insure a complete cutoff of the underflow.

With the water level at the top of the dam at an elevation of 1470 feet, the reservoir will hold 2418 acre feet, and with a wave breaker or well two feet high on the dam, another 100 acre feet could be stored in emergency.

Two pipes with outlet gates are proposed at one side of the dam, sixty-five feet below the top of the dam at an elevation of 1405 feet, with their outlet ends at an elevation of 1340 feet, as only 325 acre feet will be left below the bottom of the gates. These gates will discharge, with reservoir full, 2500 cubic feet per second, although it is not expected to release more than 1500 feet per second.

GATES FOR QUICK ACTION.

With two Radical gates for quick action, the top 300 acres could be controlled without the regular gates being used. These latter are to be located at one end of the dam, with a waste chute, with open channel in granite; discharging into a large water cushion below the regular gate, with a capacity large enough to care for a flood peak the size of the 1914 flood alone.

Assuming a runoff of 2500 cubic feet of water per second on this watershed, and with the reservoir empty and gates all closed, it would be filled in eleven and one-half hours.

The work planned by the county flood control board will take care of all dangerous streams and washes in the county. The San Dimas wash has been one of the big menaces and in the two recent winters of excessive rain this stream has effected enough actual damage to pay fully one-half the cost of the entire dam.

## HE HAD SHOOTING RECORD AWAY BACK.

[BY A. P. NIGHT WIRE.]

SAN DIEGO, Nov. 30.—Frank Wilson, who killed his wife and then committed suicide at an orphanage in San Francisco last night while their children were waiting to be taken home for Thanksgiving, figured in a shooting affray here twenty-two years ago, according to older members of the police department. Wilson, it is said, shot two policemen who were attempting to arrest him in a saloon, and escaped, but later gave himself up and was sentenced to five years in San Quentin prison. Both of the wounded policemen recovered.

PROTECTS HIS FATHER.

[BY A. P. NIGHT WIRE.]

EL CENTRO, Nov. 30.—Carlos Rameriz, 10-year-old boy, stabbed H. G. Rinkles, a Heber rancher, ten times in the back when he saw him beating his father, Jesus Rameriz, here today. Rinkles refused to sign a complaint against the boy. At the County Hospital it is reported the rancher will probably recover.


Toric Glasses $5.85

The highest quality Toric Compound Lenses in 10-year gold-filled frames $5.85. Solid gold, $1.00 extra, including our thorough examination of your eyes. Glasses are the very best quality and don't let anyone tell you different.

WAGNER OPTICAL CO., 711 So. Broadway.


## LIGHTS CIGARETTE, THEN CAR SKIDS.

[LOCAL CORRESPONDENCE.]

VENICE, Nov. 30.—The desire of V. J. King of No. 2808 Third street, Santa Monica, to light a cigarette he held in his hand nearly cost his life and the life of Phillip Snyder of the Edmund Hotel, Ocean Park. Mr. King was driving an auto along Venice boulevard, near Ocean Park Heights, when he took his hand from the steering gear to light a match for a cigarette. The car skidded, turned turtle, and Snyder was pinned beneath it.

Both men were taken to St. Catherine's Hospital. Mr. King was seriously injured, possibly internally, but Mr. Snyder escaped with a few painful bruises.

## NEW GRAVEL PLANT STARTED AT AZUSA.

[LOCAL CORRESPONDENCE.]

AZUSA, Nov. 30.—The Pacific Rock and Gravel Company commenced operations at its new plant on the Santa Fe line in Azusa this week, with an eleven-and-a-half-hour shift.

It replaces the one formerly operated at Butler, a mile west of Azusa, which was put out of commission by the floods last year.

Fifty-five cars of crushed rock per day is the capacity. The company now has an output of 150 cars a day, approximating 7500 tons of crushed rock, gravel and sand.

## LIGHTEST TWO MASTER EVER BUILT.

[LOCAL CORRESPONDENCE.]

LOS ANGELES HARBOR, Nov. 30.—The lightest two-masted schooner ever built has just been completed for a motion-picture concern.

The vessel is forty feet long and both hulls and rigging are built of thin lumber. Nothing heavier than redwood battens were used for the rail and poop deck.

Although the vessel rides the swell in the outer harbor, while the camera clicks, it would not stand a heavy sea or wind.

It is expected the boat will be blown up after use in other scenes.

## MOVING A HOTEL TO MAKE TRACK ROOM.

[LOCAL CORRESPONDENCE.]

SANTA ANA, Nov. 30.—Houses are being moved from the right of way bought by the Salt Lake for its branch line to Santa Ana from Pico. Among the old landmarks that will be torn down will be the forty-room building known for thirty years as the Harris House. Houses that have been sold by J. J. Tavis, Salt Lake representative here, have a contract provision that they must be moved by February 1.

## MISS ROAD, THEN AUTO TUMBLES OVER BANK.

[LOCAL CORRESPONDENCE.]

FILLMORE, Nov. 30.—Missing the road in the heavy fog Wednesday William Hartman of this city drove his auto to one side of the temporary bridge over the Sespe River and off a perpendicular bank twenty-five feet high. Mr. Hartman, his mother, Mrs. J. Hartman, and his sister, Mrs. A. Keene, were pinned under the auto. After a time Mr. Hartman managed to drag himself from under the heavy car. He was able to go for help. Mrs. Hartman sustained a fracture of the skull and Mrs. Keene a broken arm.

For Thanksgiving dance—music by marine band—"Hotel del Coronado."—[Advertisement.

## GARDEN HOSE WHIPPING O.K.

[BY DIRECT WIRE—EXCLUSIVE DISPATCH.]

SANTA ANA, Nov. 30.—The jury that tried James A. Baker, principal of the La Habra school, charged with battery in that he whipped Ralph Blair, aged 10, with a piece of garden hose, found him not guilty.

Dr. F. D. Coltrin of La Habra testified that while he found marks on the boy, the boy was not whipped unreasonably.

The punishment was given because Ralph did not go straight home from school.

Oxnard.

## AUTO SMOTHERS MAN.

**Dairyman on His Way Home with Thanksgiving Turkey Meets with Accident—Is Pinioned by Auto to Cement Wall in Such a Manner He Dies.**

[LOCAL CORRESPONDENCE.]

OXNARD, Nov. 30.—With a dressed turkey for his Thanksgiving dinner and two live ducks in his auto, Peter Casaubon driving home alone last night struck a telephone pole in the dense fog. The impact deflected the car so that it overturned into the American Beet Sugar Company's factory drainage ditch. Casaubon was caught at the waist between the car and the top of the cement wall of the ditch. He could not breathe and slowly smothered to death. His body was found this morning by Ferd Nandias.

The earth at the top of the concrete wall was torn by Casaubon in his frantic efforts to release himself before unconsciousness came from suffocation. The accident occurred about 9:30 p.m., within shouting distance of his home. His employees were looking for him and if he could have shouted he would have been heard and rescued.

Casaubon was unmarried and about 45 years old. He was proprietor of the Oxnard Dairy. A sister lives in Oakland. Public Administrator Hathaway has taken charge of the dairy.

When the dead man was found this morning, one of the ducks had struggled with its feet tied until it had got its head out of the sack in which they were carried and above the top of the water in the ditch. The other drowned.

WHISKERS ARE POPULAR.

[BY A. P. NIGHT WIRE.]

EL CENTRO, Nov. 30.—A "Charles Evans Hughes Club" is being organized here as the result of the barbers increasing the price of shaves from 15 to 25 cents. Thirty members of the club pledged themselves to grow whiskers and have them trimmed but once a month.

Old Soldiers' Home.

## VETS' THANKSGIVING.

**For First Time Wives are Permitted to Sit Down to the Big Table in Home and Both Participate in Bountiful Feed Provided for Them.**

[LOCAL CORRESPONDENCE.]

SOLDIERS' HOME, Nov. 30.—Today was, among aged veterans at this place, a Thanksgiving Day to be long remembered, especially by those having wives who reside within easy reach of the Home. For the first time in the history of this branch (or, indeed, of any other branch of the National Home,) wives of members of the Home were, through thoughtfulness on the part of Gen. P. H. Barry, governor, and with approval of the local manager, Col. H. H. Markham, accorded the privilege of sharing with their aged life companions the Home's Thanksgiving Day feast.

Almost 300 of these aged women occupying humble dwellings in Sawtelle, Westgate and other nearby places in which their husbands are permitted—though members of the Home—to share at night, participated side by side at the bountiful spread of Thanksgiving goodies, and their enjoyment of the privilege was manifest throughout the feast. The menu, as prepared by J. P. Meyer, chef of the main kitchen, consisted of roast turkey with dressing, giblet gravy, cranberry sauce, celery, baked sweet potatoes, mashed potatoes, green peas, pumpkin pie, layer cake, cheese, apples, bananas, assorted candies, bread, butter, coffee.

An orchestra concert under the direction of Capt. William Osterman, leader of the Home band, which added to the enjoyment of the dinner, consisted of the following programme: March, "A Soldier Man" (Jacobs;) overture, "Light Cavalry" (Suppe;) selection, "Gems of Stephen Foster" (Mackie;) waltz, "College Songs" (Bennet;) finale, "Uncle Dooley's Delight" (Losey.)

Thanksgiving services, in both Protestant and Catholic chapels, attracted large attendances in the morning. Both chapels included in the service programmes of special music, suitable to the occasion.

The afternoon was devoted to visiting on the part of a large number of callers that invaded the Home, and a day of genuine enjoyment had its finale in a band concert and moving-picture entertainment in Memorial Hall in the evening.

## CITRUS INSTITUTE FOR ORANGE SHOW.

[LOCAL CORRESPONDENCE.]

SAN BERNARDINO, Nov. 30.—Decision to hold a citrus institute in connection with the Seventh National Orange Show, February 20 to ..., has been announced by the Executive Committee and Prof. D. ... Crawford of Pomona College will be asked to take charge of the educational feature, that will include papers and addresses by leading citrus fruit authorities of the United States.

San Bernardino.

## BIGGEST DINNER.

**Patton Institution Gives Thanksgiving Meal to Twenty-six Hundred and Thirty People—All had All the Turkey He or She Could Eat.**

[LOCAL CORRESPONDENCE.]

SAN BERNARDINO, Nov. 30.—The biggest Thanksgiving dinner to be served in the State today occurred at the Southern California State Hospital at Patton this noon when 2630 people sat down to the monster spread arranged annually by the State for its biggest institution. Here is the menu that Chef Tom Wells prepared:

Thirty-five hundred pounds of turkey.

Eighteen cases of oysters for dressing.

Thirty-four cases of canned corn.

Twelve hundred pounds of potatoes.

Twelve cases of celery.

Six hundred pounds of lettuce.

Seven hundred mince pies.

Sixty boxes of apples.

Four hundred loaves of bread.

Two hundred gallons of milk.

Two hundred and ten gallons of coffee.

## CHANGE NAMES OF ARMORED CRUISERS.

[BY A. P. NIGHT WIRE.]

SAN DIEGO, Nov. 30.—Three armored cruisers of the Pacific fleet and one of the Atlantic fleet had their names changed at midnight tonight in conformity with a recent order of the Navy Department.

The cruiser Maryland, en route to this port from Guaymas, Mex., will be known henceforth as the Frederick; the Colorado, due here soon from Bremerton, Wash., will be the Pueblo, and the West Virginia, now at Salina Cruz, Mex., will be the Huntington. The cruiser Washington at Norfolk, Va., will be renamed the Seattle. The State names of the vessels will be given to the superdreadnaughts now under construction or authorized.

## DIES AT PORTERVILLE.

[LOCAL CORRESPONDENCE.]

PORTERVILLE, Nov. 30.—Ill but four days with lobar pneumonia, Franklin G. Randle, a wealthy orange grower of Alhambra, died at a local hospital late this afternoon, aged 72 years. Mr. Randle came here from Southern California last week to give his personal attention to marketing the orange crop from his property in the Plano district south of here. It is believed he contracted the disease which caused his death by remaining in his grove late one evening, and, owing to his advanced age, the resulting chill brought on the fatal attack.

Mr. Randle was born in Belleville, Ill., and had been a resident of Southern California for fifty-seven years. The body was sent this evening to Alhambra for interment.

NAVY COLLIER UNHURT.

[BY A. P. NIGHT WIRE.]

SAN DIEGO, Nov. 30.—The navy collier Hero, which collided with the steam schooner Solano off Point Arguello last night, arrived in port here today. The heavily-laden collier sustained no damage as a result of the mishap, the blow being a glancing one.

To Let—Furnished Restaurant At 227 West First street, adjoining Times Building. Call Times Credit Department.

# County Items

Old Soldiers' Home.

## VETS' THANKSGIVING.

**For First Time Wives are Permitted to Sit Down to the Big Table in Home and Both Participate in Bountiful Feed Provided for Them.**

[LOCAL CORRESPONDENCE.]

SOLDIERS' HOME, Nov. 30.—Today was, among aged veterans at this place, a Thanksgiving Day to be long remembered, especially by those having wives who reside within easy reach of the Home. For the first time in the history of this branch (or, indeed, of any other branch of the National Home,) wives of members of the Home were, through thoughtfulness on the part of Gen. P. H. Barry, governor, and with approval of the local manager, Col. H. H. Markham, accorded the privilege of sharing with their aged life companions the Home's Thanksgiving Day feast.

Almost 300 of these aged women, occupying humble dwellings in Sawtelle, Westgate and other near-by places in which their husbands are permitted—though members of the Home—to share at night, participated side by side at the bountiful spread of Thanksgiving goodies, and their enjoyment of the privilege was manifest throughout the feast. The menu, as prepared by J. P. Meyer, chef of the main kitchen, consisted of roast turkey with dressing, giblet gravy, cranberry sauce, celery, baked sweet potatoes, mashed potatoes, green peas, pumpkin pie, layer cake, cheese, apples, bananas, assorted candies, bread, butter, coffee.

An orchestra concert under the direction of Capt. William Osterman, leader of the Home band which added to the enjoyment of the dinner, consisted of the following programme: March, "A Soldier Man" (Jacobs;) overture, "Light Cavalry" (Suppe;) selection, "Gems of Stephen Foster" (Mackie;) valse, "College Songs" (Bennet;) finale, "Uncle Dooley's Delight" (Losey.)

Thanksgiving services, in both Protestant and Catholic chapels, attracted large attendances in the morning. Both chapels included in the service programmes of special music, suitable to the occasion.

The afternoon was devoted to visiting on the part of a large number of callers that invaded the Home, and a day of genuine enjoyment had its finale in a band concert and moving-picture entertainment in Memorial Hall in the evening.

## CITRUS INSTITUTE FOR ORANGE SHOW.

[LOCAL CORRESPONDENCE.]

SAN BERNARDINO, Nov. 30.—Decision to hold a citrus institute in connection with the Seventh National Orange Show, February 20 to 28, has been announced by the Executive Committee and Prof. D. L. Crawford of Pomona College will be asked to take charge of the educational feature, that will include papers and addresses by leading citrus fruit authorities of the United States.

San Bernardino.

## BIGGEST DINNER.

**Patton Institution Gives Thanksgiving Meal to Twenty-six Hundred and Thirty People—All had All the Turkey He or She Could Eat.**

[LOCAL CORRESPONDENCE.]

SAN BERNARDINO, Nov. 30.—The biggest Thanksgiving dinner to be served in the State today occurred at the Southern California State Hospital at Patton this noon when 2630 people sat down to a monster spread arranged annually by the State for its biggest institution. Here is the menu that Chef Tom Wells prepared:

Thirty-five hundred pounds of turkey.
Eighteen cases of oysters for dressing.
Thirty-four cases of canned corn.
Twelve hundred pounds of potatoes.
Twelve cases of celery.
Six hundred pounds of lettuce.
Seven hundred mince pies.
Sixty boxes of apples.
Four hundred loaves of bread.
Two hundred gallons of milk.
Two hundred and ten gallons of coffee.

## CHANGE NAMES OF ARMORED CRUISERS.

[BY A. P. NIGHT WIRE.]

SAN DIEGO, Nov. 30.—Three armored cruisers of the Pacific fleet and one of the Atlantic fleet had their names changed at midnight tonight in conformity with a recent order of the Navy Department.

The cruiser Maryland, en route to this port from Guaymas, Mex., will be known henceforth as the Frederick; the Colorado, due here soon from Bremerton, Wash., will be the Pueblo, and the West Virginia, now at Salina Cruz, Mex., will be the Huntington. The cruiser Washington at Norfolk, Va., will be renamed the Seattle. The State names of the vessels will be given to the superdreadnaughts now under construction or authorized.

## DIES AT PORTERVILLE.

[LOCAL CORRESPONDENCE.]

PORTERVILLE, Nov. 30.—Ill but four days with lobar pneumonia, Franklin G. Randle, a wealthy orange grower of Alhambra, died at a local hospital late this afternoon, aged 72 years. Mr. Randle came here from Southern California last week to give his personal attention to marketing the orange crop from his property in the Piano district, south of here. It is believed he contracted the disease which caused his death by remaining in his grove late one evening, and, owing to his advanced age, the resulting chill brought on the fatal attack.

Mr. Randle was born in Belleville, Ill., and had been a resident of Southern California for fifty-seven years. The body was sent this evening to Alhambra for interment.

## NAVY COLLIER UNHURT.

[BY A. P. NIGHT WIRE.]

SAN DIEGO, Nov. 30.—The navy collier Hero, which collided with the steam schooner Solano off Point Arguello last night, arrived in port here today. The heavily-laden collier sustained no damage as a result of the mishap, the blow being a glancing one.

**To Let—Furnished Restaurant**
At 227 West First street, adjoining Times Building. Call Times Credit Department.



Puzzling.

## ALIEN'S WIFE DEMANDS LAND

***White Woman Who Marries Jap Claims Right.***

***Petitions Court to Compel a Property Transfer.***

***Question of Naturalization is Unusual.***

The question whether a white woman who marries a Japanese can own land in California will be tested in Judge York's court January 20, when the petition of Ida May Tanigoshi and Philo Gilpin Forsythe comes before the court in mandamus proceedings to compel County Recorder Logan to transfer a lot in Ivanhoe from Mr. Forsythe to Mrs. Tanigoshi.

While there are two other cases involving the question of ownership pending at Riverside and Santa Barbara, the former affecting a Japanese and the latter a Chinese, this is the first instance of the white woman of an alien claiming the right to own property in the State. The matter comes before Judge York to show why the transfer should not be made. Attorney Earl Newmire, representing the petitioners, served the order to show cause on the Attorney-General, the County Counsel and the County Recorder. He claims the alien land law act is unconstitutional and that the Torrens law, which is an initiative law, was passed after the alien law superseded it.

Deputy County Counsel Faires claims Mrs. Tanigoshi, being the wife of a Japanese and therefore an alien, is a Japanese citizen and is not eligible to naturalization. In the event of his death she might become a citizen again. He reached this conclusion after reading the statutes of 1907 passed by Congress.

If the court holds she is a Japanese citizen she cannot own land and the lot she bought from Mr. Forsythe cannot be transferred to her. The next step to be passed on and involving a question unusual in the State is whether Mrs. Tanigoshi can be naturalized. This may follow the result of the test case before Judge York.

## SHIPPING.

HARBOR OF LOS ANGELES.

ARRIVED—THURSDAY, NOV. 30.

Steamer Governor, Capt. Thomas, from San Diego.
Steamer Yale, Capt. Bartlett, from San Francisco.
Steamer Rose City, Capt. Rankin, from Portland via San Francisco.
Steamer South Coast, Capt. Paulsen, from Mendocino.

[illegible]

## COMMERCIAL.

### LOCAL PRODUCE MARKET.

Most Los Angeles jobbers have advanced their prices on oysters based on further advances on oysters based markets both on Chesapeake Bay and the Gulf of Mexico. It is reported that the shortage on the Gulf will average close to 65 per cent. In that region the oysters have been attacked by an unknown disease, the exact cause of which no two authorities can agree on. One of the most serious parts of the situation is the fact that reduced production is interfering materially with replanting. Under normal conditions, a live oyster can be taken from the water, the shell opened and the oyster removed without damaging the spores that cling to the shell. The shell is then thrown back into the sea and the oyster reproduces itself without loss. So many of the oysters have died this year that the usual number of fertile shells will not be thrown back. From the time the shell is thrown back into the ocean it requires two and a half years for a new oyster to grow to maturity in Chesapeake Bay and only one and a half years in the warmer waters of the Gulf of Mexico.

It is likely that the price of cider vinegar will advance on the first of the year, if not before. It is said that the large vinegar manufacturers on the Pacific Coast have been for many months in rather a bitter fight for business, and as a result they have been selling to the trade at a figure which has returned them little or no profit. Several meetings have been held of late in an endeavor to patch up their differences so that they can make a decent profit in their business. It appears that these efforts are meeting with success, and if such is the case, a new schedule of higher prices may be expected by January 1.

There were no price changes recorded in the local produce market yesterday, and as a matter of fact, most of the houses were closed during the day, although a few of the larger shippers kept open long enough to take care of their out-of-town trade. As there was no session of the Produce Exchange either, egg and butter quotations remained the same as the day before.

### HOME BUTTER AND EGG QUOTATIONS.

EGGS—Fresh ranch, case count, 45; candled, 47@49; northern fresh extras, f.o.b. San Francisco, 44.

Butter—Creamery extras, 38 per pound; firsts, 36. The selling price to the trade is 4 cents higher than above quotations.

### PRICES CURRENT.

[illegible]

... corn, whole yellow, 2.80; whole white corn, 2.90; corn, cracked, 2.85; Egyptian corn, 2.60; red feed oats, 2.60; white feed oats, 2.45; bran, 2.00; shorts, 2.40; No. 1 wheat, 100-lb. sacks, 3.10; 133-lb. sacks, 3.05 cracked wheat, 3.20; Milo maize, 2.40; oilcake meals, 2.50; rye seed, 3.23; rolled oats, 2.50; scratch food, 2.90; egg food, 2.30; cottonseed meal, 2.30; feed meal, 2.90; chicken feed, 3.30; oats, chop, 1.70; buckwheat, 3.50; copra, 30.30 ton.

HAY—Alfalfa, 14.00@16.50 ton; barley hay, 14.00@16.00; tame oat hay, 17.00@20.00; wheat hay, 15.00@17.00; ... The above are jobbing prices, per ton. Producers receive 1.00 to 2.00 less.

Oil List.

[illegible]

| | |
|---|---|
| ... tura gasoline, ... bbls and tank wagons | .19 |
| Red Crown, Union and Ventura gasoline, cases, 2 5s | .27 |
| Distillate, iron bbls. and tank wagons | .08½ |
| Distillate, cases, 2 5s | .1½ |
| Ventura distillate | .11 |
| Linseed oil, raw, in bbls | 1.08 |
| Linseed oil, raw, in cases | 1.13 |
| Linseed oil, boiled, in bbls | 1.10 |
| Linseed oil, boiled, in cases | 1.15 |
| Turpentine, iron bbls | .62 |
| Turpentine, in cases, 2 5s | .69 |

Dissatisfied.

## WANTS BETTER OIL.

**Mayor May Recommend to Council Change in Specifications so that Various Departments of the City May Get an Improved Grade.**

Mayor Woodman is not satisfied with the present ordinance regulating the sale of oil, as he does not believe the city is getting oil of high enough grade under its contracts and he stated yesterday he expects to recommend a change in the specifications.

Some of the city's contracts will expire about January 1, and the Mayor wants the specifications changed so that the various city departments will get oil of a better grade. He may send a message to the Council recommending amendments to the present ordinance.

Under the direction of the Mayor tests of the oil supplied to the city have been made recently by Chemist Kayser of the harbor department and the results have confirmed the Mayor in his opinion that changes should be made.

The present ordinance prescribes that 70 per cent. of gasoline shall distill over at a temperature not exceeding 360 deg. Fahrenheit. The Mayor believes this percentage is too low. If he sends a message to the Council at this time it probably will be considered at the special hearing called for next Monday when the Council will discuss the proposed amendment to the oil ordinance, which will permit of the use of motor distillate.

**Diamond Loans, 1 to 2 Per Cent.**
KUSEL, 306-7 Stimson Bldg., 3rd and Spring. Established fourteen years. Bank references.

## Reaction Felt.

(Continued from First Page.)

and manufacturing industries have been getting all the profits they could from the buyer. So why should not the producer and the middleman do the same? The fact that they are dealing in the necessities of life is what has caused the great popular outcry against them, the students of the situation say.

SUPPLY AND DEMAND.

Although there may have been some manipulation in the handling of food commodities during the last three months, there is said to be no doubt but that the immutable law of supply and demand is at the bottom of the matter. Government figures show that exports from the United States for the year ended November 1 totaled approximately $7,500,000,000, as against approximately $5,000,000,000 in the year ended November 1, 1914. This two and a half billion increase means that, on an average, $25 worth more of merchandise for each and every inhabitant is being exported from this country than was the case two years ago. This, notwithstanding the fact that crops were exceedingly poor this season whereas they were good in 1914. Thus the tremendous export business of the United States, caused by the war, combined with poor crops in this country and Canada, is given as the real cause underlying the sharp advances in food values.

Ceremony.

## FOR DEAD EMPEROR.

**Requiem High Mass for Repose of Francis Joseph's Soul is to be Celebrated Tomorrow at Cathedral with Throng of Austrians There.**

Under the auspices of the Austrian Military and Benevolent Society and with a large representation of officers and members of more than fifteen other Austro-Hungarian societies assembled, a requiem high mass will be celebrated in honor of Francis Joseph, the late Emperor of Austria and King of Hungary, tomorrow morning at 9 o'clock. Mgr. Harnett, administrator of the diocese of Los Angeles and Monterey, will officiate, assisted by the priests at the St. Vibiana Cathedral, Second and Main streets.

The mass will be elaborately celebrated. The assemblage will be representative of more than 40,000 Austro-Hungarians, who are residents of Los Angeles and vicinity.

Invitations to attend have been extended the representatives here of all neutral foreign nations, as well as to city, State and Federal officials.

**Be an Exception.**
Don't wait until the last moment to telephone your Sunday ads. to The Times. Do it Friday or early Saturday.


## FOUR WEEKS IN HOSPITAL

**Mrs. Brown Finally Restored to Health by Lydia E. Pinkham's Vegetable Compound.**

Cleveland, Ohio.—"For years I suffered so sometimes it seemed as though I could not stand it any longer. It was all in my lower organs. At times I could hardly walk, for if I stepped on a little stone I would almost faint. One day I did faint and my husband was sent for and the doctor came. I was taken to the hospital and stayed four weeks but when I came home I would faint just the same and had the same pains.

A friend who is a nurse said for me to try Lydia E. Pinkham's Vegetable Compound. I began taking it that very day for I was suffering a great deal. It has already done me more good than the hospital. To anyone who is suffering as I was my advice is to stop in the first drug-store and get a bottle of Lydia E. Pinkham's Vegetable Compound before you go home."—Mrs. W. C. Brown, 1109 Auburn Avenue, Cleveland, Ohio.

Why not take Mrs. Brown's advice? Write for free and helpful advice to Lydia E. Pinkham Medicine Co. (confidential), Lynn, Mass.

[illegible]

Phone F2544. 444 So. Broadway

**Empire-Arizona Copper Co.**
Producing from five localities. Each week shipments to smelters are increasing. A good profit being made right now. Smelters signed up to buy ores for years ahead. Think what this means for earnings on small issue of 225,000 shares. You must recognize worthiness of investigation.
Hayden & Company
503 Title Insurance Building.

**CARTER**
At present prices due to Wednesday's reaction, this stock is unquestionably a purchase, as reports indicate that the recent strike made is one of considerable importance. Will carry on a margin.
WILSON, LACKEY & COMPANY
Members Los Angeles Stock Exchange
361 I. W. HELLMAN BUILDING
Los Angeles, California
F3835 Main 2731

**E. F. HUTTON & CO.**
118 West Fourth Street
AND
Alexandria Hotel
MEMBERS
New York Stock Exchange
New York Cotton Exchange
Chicago Board of Trade
Private Wire
Coast to Coast

**BUY MOJAVE ANNEX TUNGSTEN SHARES**
This will be a successful mining investment. We have a crew of men getting the property in shape preparatory to the installation of our 20-ton mill. It is not a visionary mine—all interested are mining men. THIS STOCK IS WORTH $1 PER SHARE NOW. YOU MAY BUY SOME AT 26½c, BUT THE REASON IT WILL KEEP ADVANCING IS BECAUSE IT IS THE BEST STOCK ON THE MARKET TODAY. We are not hunting for ore—we have it. Full information on application.
Listed on the L. A. Curb Exchange
JOSEPH R. EVANS, E.M., President. 411 I. W. Hellman Bldg. F6326.

We advise you to get in now for the upward swing on
**Midway Mining and Milling Co. Stock**
TAYLOR & CO.
Broadway 5311 — 900 Hibernian Bldg. — F 5311

**EAST BLACK RANGE**
Buy it now. First 50,000 shares 10c. Send for map and prospectus.
W. S. TARBELL,
668 I. W. Hellman Bldg., Los Angeles.

**Wm. R. Staats Co.** DEALERS IN MUNICIPAL AND CORPORATION **BONDS**
ALSO EXECUTE COMMISSION ORDERS IN LISTED SECURITIES.
LOS ANGELES — PASADENA — SAN FRANCISCO — CHICAGO

**CHLORIDE HERALD**
Mailed free to every one interested in COPPER.
H. M. PARSONS & CO., Suite 332 I. W. Hellman Bldg.

We have on hand, and offer for sale, a number of small mortgages ranging in amounts from $1200 to $1800, bearing interest at 7% per annum. I have personally investigated all these properties and recommend them.
LAWRENCE B. BURCK
Home 10665 — 5th Floor—631 S. Spring St. — Main 6661

**5%** Buy Los Angeles County Road Bonds "TAX SECURED" **CONTRACTORS SECURITIES CO.** Chas. E. Walker, Pres., 503-6 Hibernian Bldg. A3333 Broadway 3364 **5½%**

**CHLORIDE 1903-1916**
FREE INFORMATION ON CHLORIDE COPPER MINES
JOHN B. HUGHES,
Mines Examined. — 333 I. W. Hellman Bldg. — Reports Furnished.

**E. H. ROLLINS & SONS**
Boston, New York, Chicago, London — 204 Security Bldg. INVESTMENT BONDS — Philadelphia, San Francisco, Denver, St. Louis

**Oatman**
For Information Write
Oatman Bureau of Mines
Oatman, Arizona

**A. M. CLIFFORD & CO.** HIGH GRADE BONDS 5% to 6%
HIBERNIAN BUILDING — SPRING AT FOURTH

**LESLIE C. MONKS & CO.**
Specialists Oatman and Yellow Pine Mining Stock
229 I. W. HELLMAN BLDG.

**LOGAN & BRYAN**
BROKERS—STOCKS, BONDS, GRAIN, PROVISIONS, COTTON and COFFEE.
Members All Leading Exchanges. LOS ANGELES OFFICE, 319 W. SEVENTH ST.
Sunset Main 8419 — L. N. STOTT, Manager — Home 10691

**J. J. Doran Company** Stocks and Bonds
Citizens Nat. Bank Bldg. — Members L.A. Exchange

**JNO. O. KNIGHT & CO.** BROKERS
Home 10234—Bdwy. 1287
322-24 H. W. Hellman Bldg.
Members Los Angeles Stock Exchange

**$5** Down—$5 per month purchases a $100 6% First Mortgage Bond, 6% on your payments. Booklet on request. **Bankers Bond and Mortgage Company** Washington Building 60535—Main 175 **6%**

**TORRANCE, MARSHALL & COMPANY**
Information Furnished — INVESTMENT BONDS — ORDERS EXECUTED
111 W. FOURTH ST. — LOS ANGELES

**A Square Mile of Mineral Wealth**
(640 acres)

JEROME VERDE WAS 10c NOW $2.00
UNITED VERDE EXTENSION 18 MONTHS AGO 20c NOW $40.00
PITTSBURG JEROME $2.06 @ $2.20
COPPER CHIEF EXTENSION SELLING @ $.50
DUNDEE ARIZONA $2.50 TO 2.62
GREEN MONSTER $4.87 TO 5.00
HULL COPPER $.77 @ .80
VERDE COMBINATION $1.37 @ 1.62

# BIG JEROME COPPER

**On Account of Yesterday Being a Legal Holiday the Subscription Books for Los Angeles on This New Copper Underwriting will not Close Until Saturday Night, December 2nd.**

10c — 250,000 shares of the pre-organization PROPERTY PURCHASING POOL AND PUBLICITY FUND, is the allotment for Southern California at only 10c. Terms—25 per cent cash—balance payable December 2nd. WHEN THE BOOKS ON THIS ALLOTMENT POSITIVELY CLOSE. — 10c

**BIG JEROME COPPER COMPANY**

Is now being organized by a strong Arizona mining syndicate. The property consists of approximately thirty-two full mining claims in the Jerome District, with a total holding of approximately 640 acres. The property lies adjacent to the PITTSBURG JEROME and other very well-known and prominent properties. The Capitalization of the Company will be $2,500,000.00.

THE UNDERWRITING SYNDICATE GUARANTEES that the property will be deeded free and clear of debt to the company, as they stand ready to take up the balance of any allotment that is not fully subscribed. The Board of Directors will be made of strong, well-known mining men of Arizona and Los Angeles.

MR. HARRY E. ANDREWS, MANAGING EDITOR OF THE LOS ANGELES TIMES, has accepted the Vice-Presidency of the new Company. This subscription to this underwriting is certainly a substantial one. Mr. Andrews will represent the Southern California interest in this BIG COPPER COMPANY.

**AGGRESSIVE DEVELOPMENT CAMPAIGN TO START IMMEDIATELY.**

Engineers have already passed on the property and are now working on a complete report. Just as quickly as this can be complete, a strong development campaign will be started, and pushed with an energy characteristic of the operators who are behind this new company. Just as soon as the permit is granted by the Arizona State Corporation Commission, application will be made to list the Treasury shares on the Los Angeles, San Francisco, New York and Boston Stock Exchanges. The Company's main office will be at Jerome and its depository will be the BANK OF JEROME. All pool stock will be deposited with the Bank of Jerome, or some other bank. The Treasury shares will be listed at not less than 25c, and REMEMBER—THIS LIMITED ALLOTMENT OF POOL RIGHTS IS OFFERED NOW AT 10 CENTS.

**JEROME "THE BILLION DOLLAR COPPER CAMP."**

JEROME—the home of Senator Clark's famous United Verde Copper mine, which has a record of paying, to date, more than $40,000,000 in dividends—a close corporation with not a share of stock for sale, the Clark interests owning 85 per cent. of the stock.
JEROME—the home of UNITED VERDE EXTENSION, the richest body of copper ore in the world—and whose stock has advanced from 50c to $40 per share during the past 18 months.
JEROME—the home of Jerome Verde—only a short time ago a 10c copper stock, now selling close to $2 per share.

**Allotments of Big Jerome Property Purchasing Pool and Publicity Rights at 10c**

Will be received through the undersigned. Books opened November 28th and closing December 2nd; unless oversubscribed or withdrawn previous to that date. SUBSCRIBE NOW.
Maps, Blue Prints and full particulars on request.

**WM. DISSMAN & CO.**
807-8-9-10 Washington Bldg., Third & Spring Sts.
Phones 60187—Main 6603
Los Angeles, California

**THE PHELPS-CAMPBELL CO.**
804-805-806 H. W. Hellman Bldg.
Fourth and Spring Streets.
Phones: F3830; Broadway 1677.
Los Angeles, California.

(Pool rights explanation: Subscribers to this property purchasing pool and publicity fund will be entitled to shares of stock in the Big Jerome Copper Company, when duly organized, at the rate of one share for each ten cents subscribed. The shares of stock, when issued, to be subject to such pool arrangements and requirements as may be necessary to fully comply with the requirements of the Arizona Corporation Commission.)

**BUYING TIME**
The time to buy is when prices are low.
Conversely, the time to sell is when prices are high.
Just now, stock prices are low, due to one of the normal reactions which always accompany a healthy market; hence, instead of this being time to feel uneasy, it is time to increase your holdings of securities, and take advantage of bargain prices.
**ARIZONA RAY**
Is now temporarily selling in the open market at the lowest price it has ever attained, and which it is likely to attain in the future. Like other securities, it is now showing a temporary slump, due to general liquidation by those who have been taking profits.
Within a few days the entire market will be resuming its normal, strong upward trend.
Those who buy NOW will have opportunities for greater profits than those who purchased a week ago.
**ARIZONA RAY**
Is today of more intrinsic value than it was yesterday, for the reason that its churn drilling operations are further advanced.
**At any hour we expect word that Drill No. 1 has penetrated the ore.**
When this news comes, ARIZONA RAY stock should almost double in value, as such development would mean that the theories of the engineer who developed Ray Consolidated into a great mine are correct as regards Arizona Ray.
ARIZONA RAY, adjoining and partially surrounded by the properties of the Ray Consolidated and the Ray Hercules, is the most favorably located of any of the "Junior" Coppers.
ARIZONA RAY ground has been proved on three sides by operations of these two big companies.
ARIZONA RAY is being developed by the same engineer who made a "Senior" copper of Ray Consolidated.
**ARIZONA RAY may be selling at double its present price before you can place your order—Unless YOU HURRY.**
ARIZONA RAY now presents opportunity to you.
Suppose you overlook this opportunity, and next week, or the week after, ARIZONA RAY sells at double its present price.
**How'd YOU feel?**
YOU didn't buy Ray Consolidated at 50c and now it's selling at about $25.00.
YOU didn't buy Ray Hercules at 15c, and now it's selling at about $5.50.
**ARIZONA RAY promises to rival its big neighbors.**
Do YOU want to look back and have to acknowledge that you had opportunity to purchase ARIZONA RAY at present prices and failed to take advantage of your opportunity?
**This is buying time.**
Place your order TODAY. It may cost you much more tomorrow.
Maps, data of all kinds, photographs, etc., sent free upon request. Call at our office and talk it over.
**J. E. MEYER & CO.**
Specialist in Copper Stocks.
820 Washington Bldg.
Los Angeles, Cal.
Telephones—Main 5634; F2662.

**ARIZONA MINER**
and
**ARIZONA MINING MAP FREE**
The dividends being paid by Arizona copper companies stagger the investing world.
COPPER productions, profits and dividends in Arizona are showing a ...

[illegible]

**W. L. WILSON & CO.**

[illegible]

**Market Information**

[illegible]

**A. W. COOTE**

[illegible]

**Copper Pool Forming**
on big Arizona Copper properties. Big profit money to be made. Investigate.
**A. J. Beecher Co., Inc.**
520 Security Bldg. Los Angeles.

**6½% First Mortgage Real Estate Bonds**
[illegible]
ROBERT MARSH & CO.

**WINDSOR SQUARE**
Do you know you can buy a lot 75x150 ft.
NOW
at our special price, $6000.
R. A. ROWAN & CO.


**Legal.**

ALPAUGH IRRIGATION DISTRICT will receive sealed bids until 10 A. M. Dec. ... bonds. A certified check ... of bid ... W. T. Holton, Secretary, Alpaugh, Tulare Co., California.

To Most High.

# CREEDS FORGOTTEN IN UNION SERVICES HERE.

*Fervent Words of Thanks for Infinite Mercies Uttered Yesterday from Score of City's Pulpits—Make Each Day One of Thanksgiving, Says Immanuel Presbyterian Pastor at Temple Baptist Church.*

CREEDS were forgotten in devout homage to the Infinite One yesterday, as congregations joined in union services in a score of the city's churches.

At the Temple Baptist Church Rev. Herbert Booth Smith, pastor of Immanuel Presbyterian Church, preached on, "Where are the Nine?" taking his text from Luke 17:17. He said in part:

"Were there not ten cleansed? But where are the nine? These nine men have had a prolific number of descendants. One might suppose that they had made an agreement to migrate to a lone continent and populate it with a race of people who would banish from their vocabulary all words representing appreciation. Plato says there are four forms of insanity, prohphecy, inspiration, poetry and love. This samaritan who had the grace to come back and say 'Thank you' had the fourth form. We cannot all be prophets, or inspired writers, or poets, but one way to fame is open—the man who cannot be an Isaiah or a St. John or a Shakespeare can be a lover.

"Let us imagine as best we can the several reasons why the nine men did not come back. The first may have been callous; No. 2 probably was busy; No. 3 perhaps was preoccupied; No. 4 was materialistic; No. 5 was procrastinating; No. 6 was forgetful; No. 7 was gregarious; No. 8 was independent; No. 9 was philosophic.

"The men are before us, and each of us may ask, Which one am I? Better be the lone Samaritan than the comfortable crowd. The world wants appreciation; it is hungry for a few kind words. I never saw a man yet who was injured by being thanked. Let us have Thanksgiving not only one day in the year, but thanksgiving every day."

ARLINGTON HEIGHTS.

Rev. Frank W. Otto, preaching at the Harvard Heights United Presbyterian Church, for the United Arlington Heights congregations, took for his text the first verse of the one hundred and seventh psalm. He gave a history of Thanksgiving Day and made three points in his sermon. "Man should," said he, "be thankful to God that he is made in God's image; he should be thankful for the freedom of mind with which he is endowed and he should be thankful for the fact that he can use his intellectual faculties in the right manner."

UNION SQUARE DISTRICT.

Towards the Sun-rising" was the title of the sermon by Rev. George A. Andrews at the Magnolia-avenue Christian Church, for the congregations of the Union Square district. "We must travel through the wilderness," said he, "towards the rising sun. There are three wildernesses which we must survive in our march. There is first the political wilderness, through which we must go before we reach our ideal of government. There is next the social wilderness, which must be endured before everyone can go upon the right path in the pursuit of happiness, and there is next the religious wilderness, which seems almost impossible to travel. The church is divided into many denominations, and it is not so powerful a factor for righteousness as it should be. Yet, there never has been so much spontaneous charity in the world or so much practice of the religion of the Good Samaritan."

REFORMED PRESBYTERIANS.

The two Reformed Presbyterian congregations were addressed by Rev. Pollock J. McDonald at the Twenty-third street and Stanford avenue church. He took as his text James, 3:18. "There are two sources of wisdom," said he in his discourse. "Wisdom is the basis of righteous peace. There is the human wisdom and there is the wisdom which comes from the divine source. There is always a place for God's people to put the right thing. The way of the people of this country to win into the hearts of the world is to show a peace that is everlasting in character and true in its principle."

SOUTH PARK SERVICE.

"Thanksgiving has in it every element of praise," said Rev. A. F. Lienkaemper of the First Reformed Church at the Vernon-avenue Methodist Church, where services for the South Park congregations were held yesterday morning. "It has in it the elements of kindness," he continued, "of happiness, appreciation, gratitude, the right use of gifts bestowed and of faith. All these things are but expressions of praise."

IN THE SOUTHWEST.

Two united services were held for the Presbyterians of the southwest district yesterday morning. One, at the Cumberland Presbyterian Church, was conducted by Rev. R. J. Taylor, whose text was "Righteousness Exalteth a Nation." "Thanksgiving is the only link," said he, "between the church and the State. To further this bond the day should be held more in favor of both church and state, and should be observed with greater ceremony. We should be thankful for the rising tide of morality which is now sweeping this country. The law's demand is now stronger than any political ring, or any financial organization."

The other united service for Presbyterian congregations of the southwest section of the city was conducted at the Southwestern Presbyterian Church. Rev. Leonard G. Thompson preached on the subject, "In Everything Give Thanks." He said, in part: "We should be thankful for our faith in God and grateful for the peace which prevails in our country. There is no greater contrast to our present peace than the conflagration now raging in Europe. We have only to watch where we tread and see that America, through her great wealth and her manifold industries, does not become self-satisfied."

Benevolent.

# THANKSGIVING IS MADE CHEERFUL FOR HOMELESS

AT A SCORE of benevolent or semi-benevolent institutions Thanksgiving cheer was spread yesterday for the homeless, or those temporarily so. It was an outpouring of good things in the name of the opulent Southland.

Perhaps the largest dinner affair of the day was the one tendered by the faculty of the Bible Institute to the students and their families. More than 250 guests were seated at this event. The dinner was served from 1 to 2 o'clock in the institute dining-room. Dr. R. A. Torrey, dean of the Bible Institute and pastor of the Church of the Open Door, presided at the dinner. Rev. John H. Hunter, secretary of the faculty, spoke to the assemblage on behalf of the institute. Numerous responses were made by representatives of the student body of the institute.

The Mexicans and Portuguese of the city who were unable to partake of the usual Thanksgiving delights through their own provision, were taken care of by the district mission of the Bloom-street Methodist Church. Several family dinner baskets were sent out also by the mission, which cared for more than 250 persons.

An entertainment was given at the Queen's Daughters' Settlement, No. 208 Sotello street, yesterday afternoon, for more than 225 children. The affair was under the direction of Mrs. C. Frank McGrath, Mrs. Dunn and Mrs. Joseph Coyne. Following the entertainment the children were provided with substantial refreshments.

The boys and girls who are under the care of the Volunteers of America, ate a turkey dinner yesterday afternoon, according to usual custom.

The East Fifth-street Methodist Mission sent out more than forty baskets on Wednesday to needy families. Each basket contained food enough to furnish an ample dinner for four persons.

The Y.W.C.A. celebration yesterday consisted of a dinner by the members of the Adelphian Club to sixty young women who are members of the association and are away from their homes. Following the dinner a play, "In Honor Bound," was presented in the association auditorium. Scattered throughout the city were numerous other Thanksgiving celebrations of smaller scope.

At the Union Mission, No. 200 West Avenue Thirty-three, a Thanksgiving service was conducted yesterday evening. Samuel Swenson related his experiences as a Christian at these services, which were largely attended.

As a token of the esteem in which they are held and also in celebration of Thanksgiving Day, the secretaries and volunteer workers of the Young Women's Christian Association were the guests at a dinner given by the Armenians of the International Institute at its office, No. 1509 East Fourth street. A programme of patriotic airs, hymns and folk songs was rendered by the Armenian ladies prior to the dinner. A feature of the dinner was the tea, which was brewed in samovars.

## FLOWER STREET GOES IN LEAD.

**Ceres Avenue Loses Laurels as Suicide Lane When Girl Drinks Poison.**

Flower street is now the champion suicide street. On Wednesday it was tied with Ceres avenue, each having a record of sixty-two attempts by residents along its way. Mrs. Leona Peters, No. 434 South Flower street, yesterday raised the record of that street to supremacy by swallowing a quantity of poison.

She is 25 years old. Yesterday she planned to attend a Thanksgiving dinner, but her plans were upset because of personal misunderstanding so she stayed at home and drank poison. Her groans aroused others in the apartment-house and she was taken to the Receiving Hospital, to be relieved. Her condition is not serious.

Bold.

## STEALS HEIRLOOMS.

**Nervy Porch Climber Enters a West Adams-street Home when Family is at Dinner and Gets Away with Jewelry of Great Sentimental Value.**

West Adams street was visited by a porch climber Wednesday evening. His presence in that exclusive district brands him as a skilled and daring worker. He stole jewelry valued intrinsically at more than $1000 and much more because of associations, from the residence of George H. Wigmore, No. 949 West Adams street, while the family was at dinner.

Much of the loot consisted of heirlooms which Mr. Wigmore is particularly anxious to recover. He has offered a large reward for the return of the gems.

The loot included two valuable rings, diamonds set in platinum, and some valuable rubies. Some of the jewelry has been in the possession of the family three and four generations.

The burglar entered the second story of the home by scaling the porch. He visited all the bedrooms on the second floor, taking only valuable articles.

When members of the family prepared to retire, evidence of the burglary was first discovered. Detectives McNamara and Carroll are investigating.

Menu.

## JOLLY JAIL DINNER

**County's Guests, with Bright Cabaret by Fellow-prisoners, Enjoy Sumptuous Repast so Well They Hate to Leave Host Gallagher.**

"If this is a fair sample of what we can expect, let's stay here," suggested one of several dozen hobos recently gathered up in various parts of the county and a group out of the 199 prisoners who ate Thanksgiving dinner in the County Jail.

Sheriff Cline and Jailer Gallagher extended themselves to make the dinner worth while, and a number of the trusties, including Simpson, McFadden and Berry, gave a vaudeville and cabaret programme to enliven the affair.

A number of the prisoners suggested they hated to think of the time they would have to part company with such a pleasant host as Jailer Gallagher.

The menu was the following:

Cream of celery soup
Olives Celery Pickles
Onions and radishes
Roast turkey with chestnut dressing
Roast suckling pig with apple sauce
New peas Boiled onions in cream
Boiled sweet potatoes Mashed potatoes
Mince pie Apple pie Pumpkin pie
Marble cake Fruit cake
Ice cream
Tea Coffee Milk

Remedies.

## POISON FAILS TO CURE BIG EATERS.

AFTER-DINNER MISTAKES PROVE SERIOUS.

**Too Much Turkey Causes Several to Seek Relief but Their Lack of Caution Gives the Receiving Hospital Opportunity to Save a Few Lives.**

Two boys, each 4 years old, ate so heartily of Thanksgiving feasts yesterday they became ill, and in searching for something to relieve them took poison by mistake. And Frank Hernandez of San Fernando came to town and ate so much he nearly died of acute indigestion. The lives of all were saved in the Receiving Hospital.

Roenwald Barlow of No. 460 East Twenty-seventh street ate two drumsticks, two wings and a quantity of sliced turkey, in addition to helpings of dressing and other dainties. He sighed when he left the table, and told his mother his stomach pained. He went to the medicine cabinet to get a pill. Instead he ate three poison pellets. Then he became sick and his mother took him to the Receiving Hospital.

Tony Roca of No. 1750 Gabriel avenue also overate and his mother told him she would give him some oil. Instead of getting the oil prescribed for such occasions he drank kerosene. And he became so ill he had to be taken to the hospital.

Mr. Fernandez finished eating a $1.50 meal in a downtown cafe where unusually large portions are served. He reached the sidewalk and collapsed. For a short time the doctors feared he had eaten so much he would die, but prompt treatment rescued him.

Traffic World.

## ANNOUNCE PROMOTIONS.

**William Warner Becomes Assistant General Freight and Passenger Agent for the Salt Lake at the Utah Capital—Others Also Advanced.**

William Warner, heretofore general agent of the Salt Lake at Chicago, has been appointed assistant general freight and passenger agent of the company, with offices at Salt Lake, succeeding J. M. Manderfield, according to an announcement made here yesterday.

The effect of this appointment reacts upon two Los Angeles employees of the Salt Lake road—T. J. Widmeyre, automobile agent of the company, of this city, who takes Mr. Warner's former position, and B. F. Jones, heretofore traveling freight agent, who becomes district freight agent, with headquarters here.

Mr. Warner was born at Toronto, Can., and started his railroad career with the Santa Fe at Chicago as a clerk. He was later in the service of the Chicago, Milwaukee and St. Paul. His service with the Salt Lake Railway began in 1905, when the company opened an office at Chicago.

Adjustment.

## POLICEMEN SHIFTED.

**Fifteen Sergeants' and Patrolmen's Work Changed by Chief's Order. Rumored Switch in Purity Squad is Prevented by an Official Veto.**

Fifteen sergeants and patrolmen of the police department were shifted yesterday by order of Chief Butler. The changes are of minor consequence, made in the routine of adjusting departmental affairs.

The most important feature of the change is the one that did not occur. By error, it was announced Detective Sergeant Thomas O'Brien was to be taken from command of the metropolitan squad at his request, and assigned to work in the detective bureau. His successful work as leader of the squad caused the Chief to refuse to grant Sergt. O'Brien's request.

During the past week Sergt. O'Brien has made some of the most sensational gambling raids ever conducted here. He lowered his men by ropes from the roofs of six and ten-story buildings and they entered the windows of rooms where gambling was conducted.

None of the commanding officers was transferred, and Chief Butler announced he considers the present arrangement of the force practically permanent.

STIRS SYMPATHY.

Mrs. Ethel Coleman Wednesday appeared before Judge Craig and became the plaintiff in the prosecution of Earl Coleman, charged with abandonment. "Were it not for the baby I am expecting I would never have gone to this trouble," she informed the court. Her husband, arrested by Deputy Sheriff Bright, expressed surprise at her condition, and declared if a baby were born he would gladly pay $25 a month toward its support. Coleman was held to trial on bail of $500.


Mantel Clock at $7.50

Mahogany Finish Tambour Style —Large, reliable and fine looking 8-day clocks that strike the hours and half hours. These clocks are 19-inches across the base and 11-inches high and have a 5-inch dial—$7.50.

(Main Floor)

Established 1881
Hamburger's
BROADWAY AND—HILL EIGHTH STREETS
SUNSET, BDWY. 1168—HOME 10063

Wrist Watches, $7.50

—20-year gold case wrist watches—plain or fancy with reliable movement and fitted with extension and adjustable bracelet—$7.50.

(Main Floor)

The Store of the Christmas Spirit.

The amount of pleasure and satisfaction you will have when selecting a Christmas gift is largely measured by the variety of appropriate remembrances you have to select from—if confined to only a *few* then you can not expect to satisfy the desire to gratify and surprise in the highest degree.

This store of thousands of happy gift suggestions offers the widest possible range for satisfactory choice in Gifts of *character* with *sentiment* surrounding them all. And the broad range of prices will be just as gratifying whatever you elect to buy this year. These are but suggestions from the most complete departments of Jewelry—Clocks—Silverware—and Leather Goods on the Pacific Coast.

Child's Sterling Silver Sets $1.50

—Child's knife and fork—plain style, short handles, nicely boxed for a Xmas gift. Please the pet of the household with one of these sets—$1.50.

Children's Purses, 59c

—Miniature hand bags for the little girl. Various colors in silk and leather—clever styles that will please sister or daughter—59c.

—Other Children's Purses, 25c to $1.50.

Leather Collar Bags, $1

—Well made leather collar bags in the black, tan and brown lined, with an outside pocket for collar buttons—$1.00.

—Other collar bags, $1.25 to $6.00.

Marmalade Jars at $1.95

—Cut glass jar with sterling silver spoon and sterling silver cover—a pretty and useful table article that would make a nice gift—$1.95.

Never Drip Tea Strainers, 25c

—a useful table article—plain metal with ebonized handle, 25c.

—Same style with silver-plated drip with gold-plated strainer and ebonized handle, 50c.

Hair Ornaments, $1.00

—Casque Combs, Back Combs, Top Combs, Barrettes, Hair Pins; attractive styles all set with sparkling rhinestones or colored stones—$1.00.

Genuine Diamond Brooches or La Vallieres at $5.00

—Solid gold brooches and La vallieres set with real cut diamond (not a chip)—several pretty designs—$5.00.

Pearl Necklaces—Solid Gold Clasp $1

—Beautiful French filled pearls in neck length strands — each fitted with a plain solid gold barrel clasp. Choice of small, medium and large pearls.

Gold Filled LaVallieres 50c

—Dainty pendants, prettily stone set and attached to a neat link chain. A variety of new designs.

Men's Elgin Watches, $10.00

—New model—open face 20-year plain gold case watch with 7 jewel Elgin Movement. An ideal gift for a man of any age—$10.

Sterling Silver Flatware, $1.00

—Pieces that will make pleasing Xmas gifts. Bright and hammered patterns — sugar shells, cream or mayonnaise ladles, bonbon spoons, jelly spoons, sardine forks, small beef forks, pickle or olive forks—$1.00 each.

Leather Hand Bags, $1.45

—A big variety of all the popular styles—some silk lined, some leather lined, some have metal frames, some have leather covered frames—$1.45.

—Other bags, $1.00 to $25.00.

Music Rolls at $1.50

—Black leather music rolls; crepe grain and walrus grain—lined and well made—$1.50.

—Other Music Rolls and Cases, $1.00 to $7.50.

Leather Goods for a Man's Xmas

—Bill Folds, Cigar Cases, Card Cases, Money Purses, etc.—ask about them!

(Hamburger's—Jewelry, Clocks, Silverware and Leather Goods Depts.—Main Floor)


Water Uber Alles.

## ADVOCATES DROUGHT.

**Total-abstinence Proponent Urges that Principle be Applied to Practice of Every One of the City's Employees by Council Action.**

Total abstinence from intoxicating liquors by every employee of the city of Los Angeles is suggested by Wiley J. Phillips, editor of the California Voice, in a letter to the Mayor and Council, which will be read at the Council session this morning.

Mr. Phillips says he has been told that one saloon-keeper has said that his business has increased 45 per cent. since one of the city departments has been located near his saloon, but the letter fails to give the location.

The total-abstinence advocate urges that the Council should enact and enforce laws on this matter, so as to carry out the policy inaugurated by railroads and other successful business corporations that dismiss men who are seen going into saloons.


YOUR OWN DRUGGIST WILL TELL YOU Try Murine Eye Remedy for Red, Weak, Watery Eyes and Granulated Eyelids; No Smarting—just Eye Comfort. Write for Book of the Eye by mail Free. Murine Eye Remedy Co., Chicago.

The first Thanksgiving was held by the Plymouth Colonists in 1621.

Thanksgiving Time

Usually held on last Thursday in November by special proclamation of the President.

The man who has a savings account does not limit his Thanksgiving to one day, but is joyful all the year 'round.

Many a man has thanked his lucky stars that he obeyed that impulse to save early in life—for
"The man who saves not as he goes,
Keeps the grindstone to his nose."

Get some money working for you. The teller at our new account window will start you off right—see him today.

Branches at Thirty-third and Main Sts. and 3840 Stephenson Ave.

California Savings and Commercial BANK

Corner Spring & 4th Sts.

AUCTION SALE

240 Choice Business and Residence Lots

Southwest on Los Angeles City Yellow Car Line

Fairfax Park, Hawthorne

Saturday, December 2nd. at 11:00 A. M.

Every Lot to the Highest Bidder. None Reserved. Special Excursion leaves 5th and Spring Streets at 10:00 A. M. Best route by auto, west on Slauson Ave. to Inglewood then follow yellow carline south to Hawthorne.

Free Lunch Free Tickets

For information regarding sale call 522 Title Ins. Bldg

CAL. REALTY CORP. Owners

R. A. SCOTT Sales Manager

Main 88. Reed & Hammond, Auctioneers. A5664.

COATS FOR ALL OUTDOOR WEAR FOR MEN & WOMEN
GOODYEAR CO.
New Location, 424 South Broadway.

Albert Cohn
3 Stores—Groceries.
215-21 S. Main St.
500 W. Washington.
Broadway at Third.

Breakfast
This Morning at
BOOS BROS. CAFETERIAS
[illegible] SOUTH BROADWAY
[illegible] SOUTH BROADWAY
[illegible] WEST FIFTH ST.
[illegible] SOUTH HILL ST.

For DRUNKENNESS
AND ALL DRUG ADDICTION
No sickness, no publicity. [illegible] treated as privately [illegible] their own homes. [illegible] free booklet.
Keeley Treatment
THE KEELEY INSTITUTE [illegible]
[illegible] W. Pico St.
Los Angeles